Reader Interest
That's what makes advertising value. And that's why advertising in The Upland News pays

The Upland News.

You Get All the News
The Upland News covers its field thoroughly. Read your home news where it appears first—in The News!

VOL. XXXV — UPLAND, CALIFORNIA, FRIDAY, JULY 26, 1929.—8 PAGES — NO. 22.

RAY L. RILEY TO SPEAK IN CITY AS LIONS CLUB GUEST

International President of Club and State Auditor Coming Next Month

ATWOOD ARRANGES DATE

Many Cities, Clubs Will Be Represented at Meeting To Be in Evening

August 20 is the probable date for the appearance here of Ray L. Riley, Glenn A. Atwood telephoned from Long Beach to the Upland News at 1 o'clock today. Mr. Atwood went to the beach city to arrange for Mr. Riley's address here. Sam Carpenter of Los Angeles, district governor in the Lions club, will also be here with Mr. Riley. While the date is not certain, August 20 was selected as the tentative time.

Ray L. Riley, state controller, and international president of the Lions club, will speak in Upland next month, and Glenn M. Atwood is in Long Beach today arranging for a date for the official's appearance here.

In Long Beach at noon today, Mr. Riley spoke to the Lions club, after which he left for Sacramento and will return to Southern California to make his appearance before the local club.

When Mr. Riley comes, it is likely that the meeting will be in the evening and be attended by other service club members and by Lions club officers in the district. Mr. Atwood is president of the Citrus Belt council of Lions clubs and he is arranging for a meeting of that group here to greet the head of the international organization.

Through J. W. Mehl, secretary of the local club, Mr. Riley accepted an invitation to speak in Upland, with an indefinite date being sent. In order that details might be arranged immediately, Mr. Atwood went to the beach city.

Mr. Riley was unanimously elected president at the recent Louisville, Ky., convention, and he is known personally to several members of the club and to many other residents here. He is a former San Bernardino county supervisor, having lived for many years in Colton, where he was a druggist.

The Upland representatives at the convention—Fred E. Draper, Mr. Mehl and Hubert Manker, were active in supporting Mr. Riley's candidacy.

Missing Man Held in San Bernardino Jail

The disappearance of Richard C. Pheysey, Ontario real estate and insurance man, well known in Upland, who was scheduled to appear in Judge Crane's court in this city to answer to a charge of petty theft, was cleared up yesterday when it became known here that he had been arrested in San Bernardino and was held in jail on a charge of vagrancy. The suit here grew out of Pheysey's asserted failure to clear up a mortgage on property he sold to F. W. Stengraber of Ontario, the amount involved being $125. He was assessed a fine of $40 or forty days in jail. Being unable to pay the fine he was sent to jail.

Pheysey's trial in this city was set for Tuesday and when he failed to appear officers found he had left for San Bernardino that day and failed to return. He will still have to stand trial here after his case is over in the county seat.

Monrovia Man Buys Home on Euclid Ave.

W. H. Strong reports the sale of the residence just north of the Dr. Weber home on Euclid avenue to Harry Martin of Monrovia. This home was built by R. F. Leonard of Los Angeles about a year ago, and is strictly modern in every respect, containing five bedrooms and two baths. However, Mr. Martin is at present remodeling the home to suit the family tastes and expects to move to this city before school opens in September. The Martins have two daughters who will attend Chaffey Union high school. He owns a 20-acre citrus grove north of Claremont and comes to this city in order to be nearer his property and because Upland appeals to the family as a very desirable city in which to live.

Short Interviews --- Uplanders Tell What Is Going On in City

Paul Schowalter—"Paul Dickey, the assayer here, had planned to take our Boy Scout troop up in the mountains and tell about the various rocks and minerals, but the mountains have been closed, so we will not go until later." Mr. Schowalter devotes the time he isn't working on his ranch to Boy Scout troop No. 3. "As it is, we are meeting only once a month now, during the summer. Floyde Atwood, my assistant, is also busy on his ranch, so we don't have much time."

F. Fairall—"While on our trip in the north, we had nice cool weather except one day. With Mr. and Mrs. J. A. Betz and family, we went to Yosemite, Big Trees and Lake Tahoe, returning on the coast route." The party returned yesterday after being gone for two weeks. Mr. Fairall is employed in Goodban's Brownbilt shoe store while Mr. Betz is a contractor.

W. E. O'Brien—"It was my impression that the O-K club scored three runs in the ninth inning. At the time my wife asked me 'how many runs does that make,' and I told her three, but when two runs were marked on the score board, I told her that I guess I had made a mistake."

Fred Wilding—"Did you notice the large crowd at the band concert last night?"

Charles Perrin, in charge of student projects at Chaffey—"Harry Alder, Fred Jacobs, Alex Minton, and myself will be in Santa Barbara August 1, 2, and 3 attending conventions. Mr. Jacobs and Mr. Minton will be at the American Vocational association meeting and Mr. Alder and I will attend the convention of the California Agricultural Teachers' association."

J. W. Mehl—"There is a lot of interest in the talk over the park and plunge for the city, and I believe the chamber of commerce as an organization can work out a plan to get the improvement."

Harvey McMasters, mail carrier—"During the first four days of each month we get twice as much mail as any other time. Then, along about the 20th of the month we get the magazines, and after that the mail is not so heavy—not until the first again."

LOCAL MEN WILL GET WATER DATA

Metropolitan Water District Head Will Be Interviewed Monday

Details of the Metropolitan Water district will be discussed by a delegation from the Upland chamber of commerce with J. Hunter Clark, head of the district in Los Angeles Monday.

Arrangements for the conference were completed today and at least Clair E. Kirk and Walter W. Horak will have a personal interview with the leading figure in the project.

What the local men hope to obtain is information as to the advisability of Upland joining the district. For some time Mr. Kirk, secretary of the chamber, has been in touch with the organization and it is his expressed belief that local officials should have more information concerning the project.

Their attendance at the conference was authorized at the meeting of the chamber of commerce directors in the Davis cafe at noon Wednesday.

Ontario Cars Collide at Grove and Fifth

Two Ontario automobiles were considerably damaged Wednesday afternoon at 4:15, when the Paige sedan driven by Josephine Cushing, daughter of P. D. Cushing, 131 Rosewood court, and the Ford touring car driven by Helen DeMore, East Fifth street, came together at Grove and Fifth. It seems that the former became somewhat confused at the intersection while driving south on Grove, the latter driving east on Fifth. The latter also suffered a broken arm in the accident.

State Official Will Speak Here

RAY L. RILEY,

Who will be the speaker here next month at a large meeting, arranged by the Upland Lions club. Mr. Riley was recently chosen president of the International Lions club, and being a former San Bernardino county supervisor, much interest is expected in his appearance here. Mr. Riley is state controller.

WEDNESDAY'S GAME MAY BE PROTESTED

O-K Club Leaders Contend That Three Runs, Instead of Two Made in Ninth

What may be today a victory for the Upland Lemon Growers' baseball team may be something else soon, for a protest is brewing over the results of the O-K club-Growers' game Wednesday night. The game ended in the tenth inning, 11 to 10.

The official score book shows that two runs were made by the O-K club in the ninth, while Manager Loraine Loch and his cohorts contend that three scores were made.

Whether or not Cecil Myers scored is the question. The scorer has him marked as dying on third. Umpires Harold W. Cook and "Nick" Nichols were consulted, but up to noon today the protestants were still unsatisfied and it is not known what course will be taken.

All discussion concerning the affair is in a very friendly manner, and if a protest is officially filed with the Upland Baseball commission, it is understood that it will be done merely to bring the matter to a head for decision.

If it is determined that Myers scored, this will undoubtedly mean a victory for the O-K club.

Mr. and Mrs. Nisbet Grandparents Today

It is "Grandfather" and "Grandmother" in the Thomas Nisbet home today.

John M. Nisbet, their son in Bartlesville, Okla., is the father of a son, named John M. Nisbet, Jr., and word of the new arrival brought new titles and much happiness to the home on Euclid avenue.

The new parent is chief geologist for the Empire companies in Oklahoma, having more than 100 geologists under him. In 1916 Mr. Nisbet was graduated from Stanford university, going from Palo Alto to a position with the company. He was in the first Chaffey high school graduating class.

Perry Long Joins With Cucamonga Club

After several years of inactivity with the club, Perry Long of Upland was at the meeting of the Cucamonga Service club in The Sycamores Tuesday night, with the announcement that he plans to continue his presence at the meetings. Ted C. Combs was a guest.

Dave Richardson presided over the meeting and after adjournment the members joined in card games.

Guy Clark Heads Meat Dealers' Group

With Guy Clark of Clark's meat market, president, a meat dealers' organization is being perfected and a meeting of the group was held this week in the Red Hill country club. It is the plan of the organization to enroll all the meat market men in the district and to carry on activities in the interest of their profession.

Century Plant 36 Feet High Blooms At Wright Home

Running a close race with Jack the Giant Killer's well-known bean vine, a Century plant is now flaunting blossoms along its 36 feet of stalk at the home of Mr. and Mrs. Glenn Wright, 607 West Tenth street. The plant was set out 23 years ago and after devoting all of those years to developing a cluster of spikes without indicating any intention of making a display of blossoms, four weeks ago it started to grow a stalk, which has in that short time assumed the proportions of a fair-sized tree. The stalk is now 36 feet high and Mr. Wright has checked a growth of as much as 20 inches in one day.

Mr. and Mrs. Wright extend an invitation to any who are interested to drive out to their home and see the plant in bloom. There are not many Century plants in this section and one in bloom is a rare sight.

10,000 FOLDERS OF CITY PRINTED

Chamber of Commerce to Give Out Advertising Matter Concerning Upland

Ten thousand folders, which will carry the name, pictures and story of Upland to home seekers, are today being printed under the direction of the chamber of commerce and will be ready for distribution early next month.

An airplane view of Upland in black ink and "Upland" printed in red ink forms the first page cover, while the Madonna of the Trail monument in black ink on a red-ink background forms the view for the back page cover. Across this page "Upland" is printed in black ink.

Nearly a score of views of Upland, a short description of almost every phase of activities and attractions are included in the book. On opening the folder, the first to be seen is a packing scene in the Upland Lemon Growers' packing house, a strip map, showing the routes leading from Upland to Los Angeles and to the east, and a welcome to home-seekers.

Under the direction of J. W. Mehl, chairman of the chamber of commerce folder committee, the material was compiled. For his efforts in preparing the material and in planning the advertising folder, the chamber directors at their meeting in the Davis cafe Wednesday noon, voted an expression of appreciation.

Early this year the first work toward the folder was done, best material was selected, and pictures were taken.

The Upland News job printing department is producing the folders.

Atchley Commended in Getting Position

William Atchley's appointment as a federal "weigher and grader" of honey and the selection of his warehouse here as a government honey storage house were recognized by the chamber of commerce directors this week as highly commendable accomplishments, both for himself and for the city.

Clair E. Kirk, secretary, called attention of the directors at the meeting Wednesday noon, to Mr. Atchley receiving the honors, and the official recognition followed.

Mr. Atchley is the only person on the Pacific coast holding the position as weigher and grader and he is the only one in the state having a federal permit to store honey.

Mrs. Frey Returning to South Africa

Mrs. H. J. Frey and her daughter, Mabel, of 649 First avenue, are planning to leave about Aug. 6 on a trip which will eventually take them to South Africa, their former home. Mr. and Mrs. Frey and family were in the mission fields of Africa for a number of years and more than two years ago they came home on furlough. Two years ago Mr. Frey returned to his mission work but Mrs. Frey remained here with the family to be near the schools. Now she and her daughter are planning to join the husband and father. They will visit for some time with Mrs. Frey's daughter in Illinois and a son on the Atlantic coast and later in the year they will sail for Rhodesa, South Africa.

$81,611 COMES TO COUNTY FROM AUTO REGISTRATION FEES

Report Shows 44,404 Motor Vehicles Registered During Six Months Period

TO BE USED ON HIGHWAYS

Division of Highways Apportions Nearly $7,000,000 to Various Counties

San Bernardino county has been apportioned $81,611.43 as its share of the motor vehicle fees of the state for the six months period ending June 30, 1929. This seems a large sum for this county's share of the motor vehicle tax and there are only seven counties in California receiving a larger sum, these being Alameda, Fresno, Los Angeles, Orange, San Diego, San Francisco and Santa Clara counties.

The report of the State Division of Highways shows a total of 44,404 motor vehicles in San Bernardino county, of which 41,470 are automobiles, 219 solid trucks, 1517 pneumatic trucks, and 158 motorcycles. In addition to these there are 1040 trailers.

One county, Alpine, has only 64 automobiles; Mono county has only 367; Trinity 609, and Sierra county only 723.

The apportionment of $6,835,344.90 in motor vehicle registration fees to the various counties of California and the State Division of Highways, to be used for the repair and maintenance of highways, was announced by the Division of Motor Vehicles.

The apportionment is based on fee paid registrations of motor vehicles and trailers totaling 1,859,523 for the first six months of 1929. It is divided equally between the highway division and the various counties.

Deductions are made from the apportionment of the counties amounting to a total of $508,310.50, this representing funds advanced to pay the salaries of traffic officers during the first six months of the year and reserved for their salaries up to Aug. 14. After that date all traffic officers pass to the direct control of the state and their salaries become an operating charge against the Division of Motor Vehicles.

The actual gain in fees paid into the division during the period was $1,164,626.20 over the same period of 1928.

Registrations showed the enormous gain of 156,151 over last year. Registrations of all types of motor vehicles and trailers were announced as follows: Passenger cars, 1,737,961; solid tire trucks, 19,462; pneumatic tire trucks, 57,473; motorcycles, 8,100; trailers, 36,527.

Fees from passenger cars alone for the period amounted to the staggering sum of $5,632,867.05. Transfer fees amounted to $302,716.50.

The registration totals do not take into consideration the thousands of vehicles used by public service corporations, cities, counties and other political subdivisions that are exempt from the payment of registration fees.

Los Angeles county, with fee paid registrations amounting to 755,775 vehicles, will receive $1,389,061.28, the largest share of any one county. Alpine county, with 68 fee-paid vehicles, will receive $124.98, the smallest share.

Pump For New Well To Arrive Monday

Delayed several days, the new pump for the city well on Sixth avenue is scheduled to arrive here Monday and within a short time after that R. G. Manley, city engineer, will conduct tests to determine the amount of water the new project will produce.

Bids for the construction of a pump house and other equipment to be used in connection with the well will be opened by the city council August 15.

Elks Talking About Buying Casa Blanca

Officials of the Ontario-Upland Elks lodge are talking about the possibility of the lodge securing the Casa Blanca hotel in Ontario as the lodge headquarters, but Edgar L. Lowe, Ontario, exalted ruler of the lodge, said that so far the discussion had been only "talk" and that there was very little possibility of any deal. Hotel attendants were reticient to talk concerning the proposition.

Thousands Get Description of Monument and Dedication

Vivid Picture of February 1 Unveiling Program Is Given in Report of National Society, D. A. R.

As the eleventh of the 12 "Madonna of the Trail" monuments in the nation, the beautiful marker in Upland at Euclid avenue and Foothill boulevard, and the program of February 1, when the statute was unveiled here, are topics for a vivid recollection in a publication by National Society, D. A. R.

The publication is a reprint from "Proceedings Thirty-Eighth Continental Congress, National Society, D. A. R.," and points out among other things that 10 monuments had been unveiled previously in clear, sunny day and "that it seemed the hand of fate that 'Sunny' California should produce the only 'rainy day' of all the celebrations."

Details of the celebration, when hundreds of visitors were in the city are included in the "reprint," which also contains details of the other unveiling programs.

"California has 302 miles of the Old National Road," the report reads. "The route of the Old Santa Fe trail guided thousands of early settlers to California through the valleys and deserts and over the mountains in the early days of the state's settlement.

"The San Antonio chapter of Upland and the Los Serranos chapter of Ontario had the cooperation of an active chamber of commerce and many civic groups in bringing to Upland this memorial monument for California."

Upland is mentioned throughout and this description of the city is included: "Upland is a small city large enough for a wonderful civic spirit and strong enough to assume any ambitious civic enterprise. It is a city of 5000 people in the heart of California's richest citrus district, 42 miles from Los Angeles."

Spirit of Upland and West End residents and the beauty of the monument site also draw attention in the article.

After a description of the parade and the "Pageantry of Progress," there is this reference:

"Too much admiration cannot be expressed for the wonderful spirit of loyalty and patriotism which prompted the carrying out of so excellent a parade even though it was raining. The disregard of personal comfort and the fine determination to make a success of the entire dedication program showed a marked inheritance of the true pioneer spirit of those of the early days who were being honored."

Thousands of persons in the country received the report and they read the following about Euclid avenue:

"The site upon which the California monument is erected could hardly be more beautiful. It is located at the intersection of the Old Santa Fe trail and Euclid avenue. This is a double drive highway with a parkway in the center lined with pepper, grevilla and other beautiful evergreen trees. On each side of the avenue are groves—most of the time displaying the golden fruit of the orange and lemon. Intermingled among the groves are palatial residences and artistic landscapes.

"What could be more picturesque than this boulevard extending from the base of the bills through Upland to seven miles south of Ontario?"

Legion Auxiliary Members Attend Santa Ana Caucus

Eight members of the Upland American Legion auxiliary went to Santa Ana Thursday to attend the Legion auxiliary pre-convention caucus for the Eleventh district, which includes several Southern California counties.

Several of the major problems to come before the state convention which will open in San Diego Aug. 19, were discussed at the Santa Ana caucus, the purpose being to acquaint the officers and delegates of the various units with the questions that will face them at the convention and they in turn will explain the problems and the proposed solutions to the members of the local auxilaries so that a concensus of general opinion may be gained and decisions made as to the proper action at the convention.

A largely attended luncheon provided the social feature at the convention.

Attending from the Upland auxiliary were Mrs. E. E. Marsh, president of the local auxiliary and alternate committeewoman for the Eleventh district; Mrs. Jesse Monroe, Mrs. Milton Huxtable, Mrs. Floyde Atwood, Mrs. Thomas Howarton, Mrs. I. J. Linkey, Mrs. Glenn Hipes and Mrs. Clarence Fossett.

Employes of Lemon Growers to Picnic Fairmount Saturday

A big "jollification," one of the biggest picnics of the year, will be held Saturday at Fairmount park, Riverside, when approximately 450 employes of the Upland Lemon Growers' association gather there for a day of sports and "eats."

The picnickers will leave Upland at 9 o'clock in the morning and will return at whatever time suits them individually.

A bountiful dinner will be spread on the long tables at the noon hour and to add to the fun all the foremen and the office force will assume the role of waiters and see that all plates are kept filled and the glasses and cups brimming so long as there is any apparent inclination on the part of the employes to empty them.

During the day many of the big party will participate in various sports. The big plunge will be a popular attraction and a baseball game will be one of the main events, with various other games holding their share of attention.

Roy Thudium and Henry Kienzle are leaving soon for a trip through California and as far north as Canada. They expect to use their fishing equipment often in the streams of the northwest.

HOSPITAL REPORT TELLS OF VARIED COMMUNITY WORK

32 Organizations Join With Women's Auxiliary Is Mrs. Weber's Report

MANY FLOWERS GIVEN

Increased Number of Patients in Hospital Require Additional Aid

Although the San Antonio Community hospital auxiliary is not holding regular meetings during the summer months, still there is no slackening in the work being done by the officials and various committees.

In February membership cards were sent out and to date 343 of these cards have been signed up and returned, according to a report made to the auxiliary president, Mrs. A. L. Weber, by the membership committee, Mrs. Una R. Winter and Mrs. Wallace C. Taylor. In this membership of 343, there are 32 organizations represented, while many of them join individually without being members of any of the organizations.

As a rule the various clubs and civic organizations have their appointed representative and to these notices are sent informing them of the auxiliary meetings. However, because of the large number of members, notices are not sent to individuals unless especially requested. Therefore any member who desires to be notified of the auxiliary activities, is asked to give her name to the auxiliary secretary, Mrs. Bess Jones.

Other reports show that the auxiliary has purchased, since the May meeting, three electric fans for the comfort of the patients and two nurses, Miss Jensen and Mrs. Lewis, have bought an electric egg-beater for the hospital kitchen.

The flower committee, Mrs. Frank Holmes, chairman, has furnished flowers for the patients' trays on Sundays and also at times for the rooms. Anyone who has flowers to contribute will always find them welcome.

The dressings committee, Miss Jane Chandler, chairman, and Mrs. C. V. Barr, have made dressings both at the hospital and at home, making between 500 and 1000 dressings each week.

Mrs. Elizabeth Moore, chairman of the sewing committee, reports that work is progressing regularly and is at present being done by the Legion auxiliary.

Of the canned fruit promised by the various organizations, since May 64 quarts of canned fruits and 47 jars of jellies and jams have been received, with much more to come. Two large donations have been made by the Women's Union of the Baptist church in Ontario, and by the Ladies' Aid of Bethany Union church. It is hoped a goodly supply of fruit will be canned for the hospital this summer.

There have been so many patients in the hospital this summer that there is great need for orange juice and more oranges are wanted. The fresh fruit chairman, Mrs. Frank Newell, reports donations of 18 boxes of oranges, two boxes of lemons and 106 boxes of grapefruit, 100 boxes of which came from the Highland ranch on Wilson avenue; 25 pounds of raisins, three boxes of plums and one box of kumquats.

More fresh fruit can easily be used, Mrs. Weber states, and any such gifts will gladly be received.

Important Meeting Legion Auxiliary

Next meeting of the American Legion auxiliary will be held on Thursday night, Aug. 1, at the Legion clubhouse. This will be the last meeting of the auxiliary before the state convention in San Diego and a number of important matters are to be discussed and a report will be made of the pre-convention district caucus held Thursday in Santa Ana. A full attendance of the membership is desired.

Six large electric lights are being installed today at the San Antonio park by the city.

R. G. Manley, city engineer, explained that when the improvement is completed the park will be well lighted for evening picnickers. Erection of dressing rooms for those using the wading pool is also planned and will be ready for use soon, he said.

The Upland News

Established in 1894
170 Second Avenue—Phone 29

Published Every Tuesday and Friday at Upland, California, by
HARRY M. GUY, Editor and Publisher
VERNON V. PAINE, Manager

Subscription Rate $2 Per Year

Entered at the Upland, California, postoffice as second class mail matter.

They that be wise shall shine as the brightness of the firmament and they that turn many to righteousness as the stars for ever and ever.—Daniel 12:3.

What Is a Boy?

The boy problem is one that should interest everyone, for it is the boy who is going to run things after we are gone. How important it is then that we devote a great deal of attention to him and see that he is set the right kind of an example to follow. We believe that example goes farther toward forming the character of the boy than most any one factor. How can you expect your boy to be the right kind of a man if he don't have a good dad to set him the example?

In answering the question, "What is a boy," an exchange says:

He is a person who is going to carry on what you have started.

He is to sit right where you are sitting when you are gone and attend to those things which you think are so important.

You may adopt all the policies you please, but how they will be carried out depends on him.

Even if you make leagues and treaties, he will have to manage them.

He is going to sit at your desk in Congress and occupy your place on the Supreme Court bench.

He is going to move in and take over your prisons, churches, universities, counting houses and corporations.

When your work is finished—all will be judged and praised or condemned by him.

Your reputation and your fortune are in his hands.

He will read the books you write or sell them to the second hand man.

He will assume control of your duties.

It is the boy who will amend your rules, alter your creeds, laugh at your mistakes.

Your work is for him and the fate of the nation and of humanity is in his hands.

So it might be well to pay him some attention.

—O—

Thrift Don't Breed Crime

We read an editorial the other day on the subject of thrift and crime—the idea being advanced that thrift is a means toward reducing crime. Come to think it over—it is a very unusual thing for thrift and crime to go hand in hand. In fact, we don't recall that we know any real thrifty people who are criminals. Do you?

Besides the financial independence that comes to the thrifty there is also a character building side to it. If you encourage thrift among your young people, you are also making pretty certain of keeping them out of the criminal class. A great deal of crime is committed by people who want to live beyond their means. They want things they cannot afford and finally become so desperate they take most any method to secure it. The person, young or old, who is laying aside something each week or month is laying the foundation of financial independence and is more dependable than he who spends his money as fast as he makes it—in fact, many have their money spent before they earn it.

The habit of saving creates self respect and thrift should be encouraged in the young at every opportunity. We do not mean by thrift that one should deprive himself of every pleasure and many necessities, but the sensible way of saving does not make a miser out of anyone. The other extreme of allowing yourself to indulge in luxuries you cannot afford easily leads to temptation, dishonesty and finally to crime.

Economy and thrift go hand in hand—and whatever you earn—be it much or little—don't spend it all.

—O—

The motorists of the United States are paying heavier taxes now than ever before—and there isn't any reason for believing that their taxes will not go still higher in the future. In 1928, the gasoline tax cost American motorists $305,234,000—18 per cent more than it had cost the year before, and something like 700 per cent more than was collected as recently as 1923. It is only fair, of course, that the man who drives a car should contribute to the maintenance of the roads he uses, but there are those who think the thing is becoming overdone.

—O—

"The most futile thing we know of," says the Chino Champion, "is a girl driving an automobile with one hand and trying to keep her skirt pulled down over her knees with the other." We don't know "how come" the Chino editor is such an authority on this subject—but we have noticed they don't seem to have any more luck while sitting on a chair and using both hands in trying to keep their abbreviated skirts down.

—O—

How is this for one of the inconsistencies of the law: A self-confessed drunken automobile driver is in jail being fed at the expense of the county—while his victims are in the hospital paying their own expenses.

—O—

And another idea in regard to this new small size currency may be to remind us that a dollar today is not so big as it used to be when it comes to buying something.

—O—

How many more people do you suppose would enjoy drinking water if it was as hard to get as hootch is supposed to be? But then some people are just naturally contrary.

—O—

There is at least one compensation for being poor. You can get arrested and be taken to jail without being followed by an army of photographers.

What Nearby Editors Have to Say

Chico Record: Education will increase your earning capacity. Just look at our rich college professors.

Wichita Eagle: A study in logic these hot days is to be found in the stockingless fad combined with the fur neckpiece.

Minneapolis Journal: A scientist has been trying to find out what the cave lady, for lack of a door, used to slam. Perhaps it was the cave man.

Chula Vista Star: Most anybody can boost the home town while the band is playing, but it takes a real patriot to sweep out the hall after the banquet is over.

Hemet News: Council Bluffs church uses a 300-pound cake of ice with a fan playing upon it as a cooling device. Thus the modern preacher is getting still further away from the old hellfire.

Van Nuys Tribune: C. C. Johns, editor of the Corona Independent, tells a good one about a Pomona woman who drove "one of them Fords" for five years and then bought a high-powered car. "She stepped where the Ford used to have its brake, landed on the gas control, and ended up with her car parked in the center of a store." That is the great trouble with most of us as we rattle along through life—we step on the throttle when we should step on the brake, and then when the moment arrived and we should step on the throttle we apply the brakes instead.

Old Stories of Upland in New Type
(From the News Files)

TEN YEARS AGO

Lieut. Floyde Atwood, who was located in the St. Mihiel sector and took part in the drive against Metz, is seriously ill in a hospital in Hoboken, N. J., suffering with double pneumonia. Mr. and Mrs. J. J. Atwood are en route to New York to be with their son.

T. M. Nichols is happy over the fact that his son, Frank Nichols, will soon arrive from France. Herbert McCulloch arrived from overseas Sunday and was given a hearty welcome.

A. P. Harwood, who has kept the rainfall for 28 years, has just issued the rainfall report for the year from July, 1918, to July, 1919, and the total is but 13.45 inches.

Within a few weeks the southwest corner of Tenth street and Second avenue, instead of being a mass of weeds, will be an ornament to the city, for J. L. Grahame has purchased the lot and will erect a modern gasoline and auto supply station.

Last Sunday a number of Upland people drove to Long Beach and enjoyed a picnic. The party consisted of Mrs. E. A. Cooley, Mr. and Mrs. Chas. L. Dinger and son Verle, Philip Leahy, Miss Lena Erixon, Mrs. Mary Frownfelter, Miss Eunice Frownfelter, Randall Frownfelter, Mr. and Mrs. Robert Silcox, W. C. Lydick, Miss Louise Lang of Texas, and Bruce Fotheringham. Mr. and Mrs. Robert Frownfelter of Terminal Island joined the party at Long Beach.

Mr. and Mrs. Clyde Danner and their guest, Mrs. Thomas of Los Angeles, spent Sunday in Lytle Creek canyon.

FOURTEEN YEARS AGO

"The Clansman," D. W. Griffith's masterpiece, comes to the Colonial Aug. 8 and 9. It is 12 reels long and requires three hours to run and is declared the greatest motion picture ever produced.

The "Bunch," consisting of De Witt Scott, Herbert McCulloch, Bradford Manker, Clair Kirk and Ralph Ware, are giving a dance at the rink Friday night.

Mr. and Mrs. C. C. Eymann, Mr. and Mrs. P. F. Schowalter of Upland and Mr. and Mrs. A. K. Toews of Alta Loma are making an automobile trip to San Francisco.

Kishen Singh, Hindu churchgoer of Upland, received much recognition at the International Christian Endeavor convention in Los Angeles, and his picture appeared in the Los Angeles Times.

Amos Allen, Upland's fisherman, who is spending the summer at Big Bear, sent a limit catch of fish to friends here and they are on display at the Mehl hardware store.

Miss Jennie Seager, Mrs. Anna Teague, Miss Lou Pilgrim and Miss May Hart have returned from an outing at Long Beach.

E. A. Bowen, Will Bowen and the Misses Edna and Florence Bowen will arrive today from Chula Vista and visit friends for a few days.

Nora and Bessie Knight of Hong Kong, China, grandchildren of Mrs. A. L. Knight, arrived this week to make their home with Mrs. Knight in San Antonio Heights.

Daniel Ruth is preparing to build a home on Eighth avenue. Charles Betz will be in charge of the work.

The Week in Nearby Southland Points

Los Angeles county supervisors have been asked by the Glendora school district board of trustees and the chamber of commerce to provide a building and grounds for an elementary school near the site of the new San Gabriel dam now under construction. The school board offered to furnish teachers and equipment for the proposed school, if the county will construct the building on suitable grounds. If the supervisors meet the terms of the board the school will open in September.

Damages of $15,000 for injuries received in an automobile crash on Euclid avenue in Chino last April are asked in a complaint filed the first of the week in the superior court by Thomas Settle, 16, former Chino resident, against Harold Bice of Ontario. The Settle youth was a passenger in Mr. Bice's car at the time of the accident and received severe lacerations and bruises on the face and body and nervous shock when the Bice machine collided with another, according to the complaint filed by the boy through his father, Thomas H. Settle.

Dates for the Ramona pageant of 1930—the eighth annual production—have been fixed at a meeting of the directors of the Ramona Pageant Association. The play will be given April 26 and 27, May 3 and 4, and May 10 and 11. The opening will be a week later than in other years to avoid conflict with Easter. Plans of the directors call for many innovations in the pageant of 1930. The play will be given on a much larger scale than has heretofore been attempted.

The present water distributing system of Azusa has outgrown its best usefulness, the pipes are too small to properly provide sufficient quantities of water at right pressure for domestic and fire use, the city reservoir needs a new roof, more fire hydrants are needed to insure adequate fire protection, and steps should be taken to remedy the situation, says the Pomotropic.

Of interest to pioneers of Claremont is the uncovering of a concrete pipe line which crosses the northern section of the new athletic field now under construction at the high school. Although the actual date of the construction of this line is uncertain, it is estimated by Col. H. N. Pierce that the pipe was laid some forty-five years ago. It is a water right of the Loop-Meserve Water Co., and carries irrigation water from San Antonio canyon. At the present time there is an estimated flow of 200 inches through the pipe.

STATE PICNICS

All who ever lived in Nebraska are called to meet for the summer reunion all day Saturday July 27th, in Bixby Park, Long Beach. There will be county registers and headquarters. A brief program will open about 2 o'clock. All the Nebraskans from all sections of Southern California and all the tourist friends are invited.

The Indiana people of all Southern California are invited to a big picnic reunion all day Saturday, July 27, in Sycamore Grove park, Los Angeles. It will offer all the usual picnic attractions such as hot coffee, souvenir badges, popular program and county registers. Visiting Hoosiers are all wanted and will meet hundreds of the old friends now living here.

WYOMING

Remember that your annual summer picnic reunion will be held all day August 4 in Sycamore Grove park, Los Angeles. The county headquarters and registers will be open all day and basket dinners eaten at noon.

Bring your dinner with you or you can buy eats in the park. Coffee and souvenir badges will be supplied.

NEW MEXICO, ARIZONA, NEVADA

All former residents of these states are invited to their annual picnic reunion in Bixby park, Long Beach all day Wednesday, July 31. Silk souvenir badges, coffee will be provided. Each state will have its separate section and separate county registers. There will be a fine program opening at 2 o'clock, with addresses, music and community singing by all. Special speakers are invited for each state.

IOWA PICNIC

All the Hawkeyes of the west are included in the wide open call to meet in the mammoth summer picnic reunion in Bixby park, Long Beach, all day Saturday, Aug. 10. All the usual picnic attractions such as the county headquarters, badges, coffee, program, and jolly sociability. The program opening about 2 o'clock will include oratory and song and introduction of Hawkeye leaders.

Clinton Mayberry, in charge of the Piggly Wiggly vegetable department, is this week working at the Ontario store of the organization, to fill in during the vacation period.

FLOWERS FOR ALL OCCASIONS

Remember
Our Flowers
By Wire Service

GRAVES FLORISTS
309 East I St.
Phone 1200
ONTARIO

PROFESSIONAL DIRECTORY

CHIROPRACTORS

O. A. THOMPSON
Chiropractor
Phone 18
Upland, California
Hours: 9 to 12—1 to 5

OPTOMETRISTS

G. B. WITMAN
Optometrist
226 Second Ave., Phone 453
Upland, Calif.

Enjoy a most delightful trip

Go NOW On Your Happiest VACATION

A fleet of brand new de luxe motor coaches, the "last word" in motor travel comfort and convenience, are ready to take you the most delightful, carefree way to your favorite vacation land.

Double Your Enjoyment

by going via Motor Transit Stages, which is much more economical than driving your own car, and enjoy the trip without driving responsibilities or car trouble. Hand baggage carried free and checked to destination on same car

Summer Excursion Fares

now in effect at special low round trip rates from this city to—

Balboa Beach	$2.55
Big Bear Lake	9.30
Lake Arrowhead	4.80
Pinecrest Resort	4.05
Forest Home	3.85
Idyllwild	6.45
Tahquitz Lodge	5.50
Green Valley Lake	6.15
Oakglen Lodge	2.00
Seven Oaks	5.85
Glenn Ranch	3.45
Lake Norconian	1.90
Newport Beach	2.45
Laguna Beach	3.20
Los Angeles	1.45
Long Beach	1.95
Huntington Beach	2.70
Gilman Hot Springs	3.05
Soboba Hot Springs	3.05
Catalina Island	4.40

Send For FREE Booklet
describing 150 resorts, camps, etc. where to spend a delightful vacation

For Further Information
regarding rates, schedules, express, baggage, etc., to any resort or city in the United States inquire

Motor Transit Stages
Mac's Drug Store
Phone 555
P. H. McQuillen, Agent

for Economical Transportation
CHEVROLET

-a SIX in the price range of the four!

The Chevrolet Six is scoring a sensational nationwide success because it provides everything you want in a fine, sturdy automobile—*yet it actually sells in the price range of the four.*

for $595 f. o. b. factory Flint, Mich.

you can now buy in the CHEVROLET SIX

Six-Cylinder Smoothness
The inherent balance of six-cylinder, valve-in-head design assures the smooth, velvety flow of power that distinguishes the fine automobile.

Six-Cylinder Acceleration
A non-detonating, high-compression cylinder head and automatic acceleration pump give the new Chevrolet Six remarkable qualities of acceleration.

Better than 20 Miles to the Gallon
Chevrolet engineers spent years of research and development to perfect a six-cylinder motor that delivers *better than twenty miles to the gallon.*

Beautiful Fisher Bodies
Rare beauty, smartness and comfort are provided in the Bodies by Fisher. Hardwood and steel construction gives them unusual strength and safety.

Amazing Low Prices—Easy Terms

The Roadster	$525	The Convertible Landau	$725
The Phaeton	$525	The Sedan Delivery	$595
The Coach	$595	The Light Delivery Chassis	$400
The Coupe	$595	The 1½ Ton Chassis	$545
The Sedan	$675	The 1½ Ton Chassis With Cab	$650
The Sport Cabriolet	$695		

All prices f. o. b. factory, Flint, Michigan

Wolfe & Couch
Phone 636, Ontario 115 So. Palm
Used Car Lot, A St. at Campus

AUTOMOTIVE DIRECTORY

DETTWEILER AUTO TOP SHOP, 138 Second Ave, Telephone 476. Harness and Saddlery in connection.

ONTARIO AUTO WRECKERS, 115 S. Pleasant Avenue, Ontario. Parts for all cars, new and used. Automobile Glass. Phone 359.

COCHRAN AND NICHOLS, O. K. Garage, General Repairing, Brake Relining, Axle Aligning. 114 East A Street, Ontario. Phone 197.

Upland Business Directory

W. S. COFFIN TRANSFER AND FEED STORE
205 East A Street
Coal, Wood, Coke, Briquetts—Feed of All Kinds
Hay, Grain, Seeds and Fertilizer
Phone Orders Promptly Delivered Phone Upland 240

Lady Assistant Phone Ontario 248
RICHARDSON FUNERAL HOME
The Home of Service
SEDAN AMBULANCE
530 West A Street Ontario, Calif.

L. ADAMS' GROCERY
Fancy and Staple Groceries, Cured Meats, Gloves, Sundries, Tobacco and Fresh Vegetables
117 SECOND AVENUE—PHONE 132

UPLAND FEED AND FUEL CO.
152 Second Ave.
We carry a full line of SEEDS—Seeds that grow. Call on us for HAY, GRAIN, FERTILIZERS, FUEL and LIVE STOCK SUPPLIES.
PHONE 104—B. L. DECKER, Mgr.

EDWARDS' GARAGE
159 E. 10th St., Phone 203
Contract and hour work guaranteed. Washing and polishing and motor cleaning. Complete line of Pennsylvania Vacuum Cup Tires, including the new 20,000-mile guaranteed balloon
JACK R. EDWARDS, Prop.

COLBORN ELECTRIC CO.
Wiring Contractor, Motors, Fixtures and Appliances
Radios and Accessories
Phone 191 220 Second Ave.

FRED DRAPER
General Insurance
Phone 5 201 First Avenue

Phone 171 356 East 10th Street
THE UNION ICE COMPANY
Ice Service Station

J. B. DRAPER COMPANY
Member of Funeral Service Bureau of America
Upland Ontario
Phone 5 AMBULANCE SERVICE Phone 7

ANNUAL LIBRARY REPORT PRESENTED BY MRS. MANKER

Figures Show 3472 Borrowers in Good Standing Have Read 15 Books Each

According to the annual report of the Upland public library presented to the board of trustees of the city of Upland by the librarian, 11 books have circulated per capita, estimating the population as 5000. As but 69% of the population credited to Upland has taken advantage of the fact that the library is free for borrowing and reading, the 3472 borrowers in good standing have been averaging 15 books each, which is a very good showing. It is interesting to note that 27% of the books borrowed are of non-fiction, which goes to show that a goodly number of the borrowers are studious-minded and the other 73% of books loaned are for amusement and entertainment.

The report of the librarian, Mrs. F. H. Manker, follows:

Circulation	
Books	48,017
Periodicals	5,571
Other material	130
Total	53,718
Membership	
At beginning of year	3,141
Added	497
Withdrawn	166
Total at end of year	3,472
Books	
Total volumes at beginning of fiscal year	10,306
Added by purchase	1,053
Added by gift	77
Added by binding	63
Total	11,499
Withdrawn	260
Total July 1st	11,239
Books repaired	1,241
Books rebound	420
Maps (total)	50
Prints (total)	138
Sterographs (boxes)	8
Globes	1
Newspapers subscribed for	4
Periodicals subscribed for	85
Payments for Maintenance	
Books	$2,462.34
Maps	3.67
Periodicals	286.81
Sterographs	75.28
Binding	543.64
Printing	29.95
Library of Congress cards	16.92
Supplies—	
Library $117.39	
Janitor 27.25	144.64
Salaries—	
Librarian, Assistant, Sunday Librarian	2,740.75
Janitor and Page	402.33
Extra temporary service	274.81
Furniture	118.36
Heat, light and power	270.97
Express, freight and postage	39.18
Telephone service	15.65
Convention and book-buying	75.25
Miscellaneous	13.00
	$7,513.55
Other Payments	
Repairs to building and equipment	259.25
Grand total	$7,772.80
Receipts	
Unexpended balance	$1,230.35
Local taxation (2.5 mills on dollar)	6,702.61
Fines	281.70
Books lost and paid for	8.73
Total receipts	$8,223.39
Total payments	7,772.80
Balance	$ 450.59

SUBMARINE LIFE PICTURED BY KIRK

Lions Club Hears Experiences of Local Man Serving Under Water in War

That life in a submarine is full of thrills and uncertainty, but intensely interesting was the picture given by Clair E. Kirk at the meeting of the Upland Lions club in The Sycamores at noon yesterday.

Details of several unusual experiences and a glimpse of life in a "sub" in general were given by Mr. Kirk in an address that kept the close interest of the club.

Francis Rogers was chairman of the day, being in charge of the program after a special induction service was conducted for Ted C. Combs, assistant city engineer, who is a new member of the club.

Hubert L. Manker, who returned a week ago from an extended tour of the country, was welcomed back.

Guests included Vernon Slueman, L. C. Smith of Boston, brother-in-law to A. W. Burt, a member of the club, and John Ruth, a guest of Glenn M. Atwood.

Uplanders at Big Bear Lake

Within a few hours' ride of Upland, Big Bear Lake is the scene of many Upland vacation parties, several local people owning cabins in the resort area. According to reports the lake region is this year attracting throngs from all parts of the southland, and to care for the vacationers desiring to go to the lake, the Motor Transit stages have made substantial reductions and special excursion rates, P. H. McQuillen, local agent, said.

Cucamonga Happenings

"Ladies' Night" Merry Affair

A happily arranged affair was the refreshing, cool supper served by the entertainment committee, consisting of Mr. and Mrs. William Glenn Hubbard and Mr. and Mrs. Ray Lawyer, in honor of "Ladies' Night" at the Alta Loma Community club on last Friday evening. The ice cold salads, sandwiches, olives, tea, coffee and watermelon were delightfully appropriate to the warm evening and thoroughly enjoyed by the twenty-six guests present. At the close of the social hour, Gordon Billings presented to Mr. and Mrs. William Glenn Hubbard, on behalf of the Service Club, a combined wedding and farewell gift, a pretty bridge lamp; Mr. and Mrs. Hubbard are leaving about Aug. 1st to spend the school season at San Juan Capistrano, where they will both teach the coming year, Mr. Hubbard as professor of chemistry and mathematics and Mrs. Hubbard, director of music at the junior high. Mrs. Hubbard gracefully acknowledged the gift, and upon request played several classic piano selections and then accompanied for the community sing.

The rest of the evening was given over to the 500 tourney, with prize trophies for highest scores going to Mrs. Edna Patterson and E. E. Ramsell. Entertainment committee appointed for Ladies' Night in August were Mr. and Mrs. Gordon Billings and Mr. and Mrs. Tom Monkman.

Enjoying the occasion were: Messrs. and Mesdames H. T. Blake, J. H. Ashmeads, Ray Lawyer, E. E. Ramsell, William Glenn Hubbard, Gordon Billings, W. J. Kincaid, E. S. Bishop, Leo Cherbak, Chas. Ramsell, Mrs. W. C. Belden, Mrs. Edna Patterson, Mrs. L. R. Parkin, Mrs. Claude Gerrard, Kelly Gerrard, Donald Parkin, Mrs. Wm. Hubbard, Mrs. Bertha McNally.

As a welcome-home compliment Mr. and Mrs. W. J. Kincaid were hosts at dinner to a few friends in honor of Mrs. W. C. Belden, recently returned after a year's absence in Honolulu, last Saturday evening at their home in Hermosa avenue, covers at the dining-table being arranged for the honoree, Mrs. Belden, Mr. and Mrs. Chas. B. Motsinger, Mr. and Mrs. E. S. Bishop, Ross Kincaid and the hosts. Bridge was the diversion of the evening, following the dinner hour.

Among the numerous picnic and outing parties these warm summer days was that of Sunday evening, when a jolly group of friends and neighbors gathered at the Chas. Motsinger home in Hermosa avenue, where supper tables were placed on the shady lawn, and a tempting picnic supper served. Later the evening was enjoyed indoors with music and visiting. Present were Mr. and Mrs. W. J. Kincaid and grandson, Howard Keen, of Los Angeles; Mr. and Mrs. E. S. Bishop, Mrs. W. C. Belden, Misses Alice and Antoinette Featherston and the hosts, Mr. and Mrs. Motsinger.

Mr. and Mrs. H. T. Blake enjoyed a recent auto trip from Santa Monica, where they were spending the day with Mr. Blake's sister, up the coast over the new ocean highway as far as Oxnard and return, reporting the drive one of scenic enjoyment, although the Sunday traffic was, of course, unpleasantly congested.

Mr. and Mrs. George Foster, changing their itinerary for a four-day trip by automobile, left Sunday for Santa Barbara, from which place they planned to motor down the coast highway to San Diego and return, as a little pleasure and outing jaunt.

Mrs. Walter Frank Keen and small son, Howard, of Los Angeles, spent Sunday at the home of Mrs. Keen's parents, Mr. and Mrs. W. J. Kincaid, Mrs. Keen leaving the boy for a week's visit here.

Miss Ruth Milliken enjoyed last week at her cabin on Big Bear lake.

Mr. and Mrs. Chas. Beckley and children, and Mr. and Mrs. J. C. Powellson returned Saturday from Big Bear lake, where they have been enjoying the past two weeks at their cabin. Mr. Powellson is feeling quite himself again after his recent illness.

Mrs. Ora J. Croswell journeyed to the Angel City Sunday for her son, George Croswell, taking him with her to San Pedro for a visit to the Saratoga battleship, and bringing him home with her to visit here for two or three weeks.

Mr. and Mrs. Geo. E. Keyes motored to Pasadena Sunday and on to San Fernando, returning their little granddaughter Earline Keyes, to her home in the latter city.

O. P. Whitney with Mrs. Whitney and their daughter Luella and son Jack, are enjoying this week at their cabin on Big Bear lake.

Arnold Weber and family, of Hellman avenue, are driving a new Buick sedan, a recent purchase.

Mr. and Mrs. L. M. Ledig, parents of Harry Ledig, of Hellman avenue, are visiting at the latter's mountain cottage at Big Bear lake.

Rev. Donald Clarey and family are moving from the parsonage this week to their new home at Santa Ana. The Rev. Mr. Clarey will not fill the local pulpit during the month of August, but will have a substitute for the morning services.

THOUGHTLESSNESS IS CAUSE OF FIRES

Stop Forest Fires Committee Issues Rules To Be Observed in Forests

Calling attention to the code of good manners in the forest recently issued by the stop forest fires committee, M. B. Pratt, state forester and chairman of the committee, points out that human thoughtlessness or carelessness causes over 70 per cent of all outdoor fires in California.

The state forester urges that all who go into forest lands observe the following personal code:

1. First secure a camp fire permit—issued free by all federal and state forest officers, automobile clubs and other authorized agents.
2. Carry a shovel and axe suitable for fire fighting.
3. Smoke only in camp or at places of habitation.
4. Put your camp fire dead out with a plentiful supply of water.
5. Leave a clean and sanitary camp ground.
6. Observe the state fish and game laws.
7. Cooperate with federal and state forest rangers in reporting and suppressing fires.
8. Preach what you practice.

Discussing County Exhibit For Fair

Lyman S. Rich of San Bernardino is in Los Angeles today attending a meeting of representatives of Southern California counties who are discussing plans for the exhibits of the various counties to be made at the California state fair in Sacramento. While this county has definitely decided to have an exhibit at the state fair, the character of the display has not been determined. The decision will be made by the National Orange show committee, which is headed by Z. T. Bell of San Bernardino.

The TOWN DOCTOR SAYS

Is there anyone who thinks that it isn't a good idea to make the town in which he lives just a little more attractive, a little more interesting, a little larger, and a little bit better?

But, if a man came into your town a stranger and said to any twenty people on the street, or in the stores, "This looks like a pretty good town here," what percentage of the replies do you suppose would be for the town.

If he were to put the question to you, what would you say?

If you were working in a store and a customer said, "This looks like a pretty good store," and you answered, "Oh, yes, it's all right if you like it," or "Well, it used to be all right," the boss would no doubt fire you; if he didn't, he should! If you answered a customer's inquiry of, "What kind of a store is this, witn, "slow," "dead," "terrible," or any of those unprintable descriptions that you and I and everyone have heard people say about their town, you would be classed as a blithering idiot, mutton-headed numbskull, and a loony nincompoop — and who wan's to be that?

Maybe you have never thought of it that way. Well, one can't think of everything, but here is something every resident of every city must think about sooner or later, and for your own personal betterment it had better be sooner.

Start thinking about your community as a business—look at it just as if it were a store business—a business of which you are a part. Put out of your head the old-fashioned idea of your town being something that just happened—something that you can't get ahold of—an intangible thing so big that whatever you do as an individual won't make any difference one way or another.

You don't have to be mayor, president of a civic club, head of a bank or a store to be important; your vote counts just as much as that of any banker, doctor, lawyer, merchant, or city official, and it's the attitude you take toward your community—the things you do for or against it—that makes it alive or dead, good or bad, forging ahead or standing still.

When industry considers your town, it is the people they want to know about, not just the few shining lights—the big boys alone—and have their men study. It's you they "feel out," often without your knowing it, and on you, your attitude, how you look at, act toward, and talk about your community, depends on whether their report is favorable for a new factory, distributing point, headquarters for representatives, or for whatever they are considering your town.

As a citizen you are a salesperson for your community the same as a clerk is a salesperson of a store; the merchants, bankers and professional people are the same as department heads of a store, and the policemen of your community are the floorwalkers.

It's always up to the sales force of any business. Your town is a business—your business—and just the same it's up to you.

Copyright, 1929, A. D. Stone. Reproduction prohibited in whole or in part.

This Town Doctor Article, one of a series of fifty-two is published by The Upland News in cooperation with the Upland Lions Club.

PROTECTED FARMERS AUTOMOBILE INTERINSURANCE EXCHANGE
AUTOMOBILE INSURANCE AT COST
For Everyone in This Territory
C. S. KELLEY
18th and Mountain Ave.
Phone 8714-J-5

WRIST WATCHES FOR ALL
Latest Patterns to Suit
YOUREX (SILVERSEAL) SILVERWARE
Lady Washington
Lady Frances
And Lady Helen Patterns
GORHAM SILVER POLISH
More Polish and Less Rubbing
Let Us Do Your Watch and Clock Repairing—We Know Our Stuff and We Try to Please—27 Years at the Bench in Upland
A. L. PALIS,
Jeweler
Hamar Block, 260 2nd Ave.
Upland, Calif.

UPLAND HOTEL
30 Rooms
CITY'S LEADING HOTEL
LOCATED ON EAST NINTH ST.
Rates $1.00 and Up
Special Rates by Week or Month
W. S. AVERY, Prop.

A HIGH GRADE
DRY CLEANING
SERVICE
UPLAND DRY CLEANERS offer you the following service:
WOMEN
Dry Cleaning and Finishing of Real Fancy Women's Apparel a Specialty
Bring Us Your Silk Evening Dresses For Real Satisfaction
You Can Trust Our Workmen With the Most Dainty Material
MEN
Cleaning and Pressing of Suits Is One Big Feature of Our High Quality Work
We Have a First Class Repair Department
Tailor-Made Clothes Purchased Through Us Are of the Best
HATS CLEANED AND BLOCKED
UPLAND DRY CLEANERS
Upland, Calif.
228 Second Ave.
Phone 152
We Call For and Deliver

PIGGLY WIGGLY

Through the turnstile to lower prices
The Piggly Wiggly Turnstile is a symbol of real shopping economy to thousands of Southern California housewives. Week after week it shows them the way to lower grocery bills, and unusual opportunities for saving money on nationally advertised foods. "Click, click — come in," it seems to say, "you'll find special values all around you!"
These prices are effective Thursday, Friday, Saturday, July 25th to 27th, incl., at all Piggly Wiggly Stores in Los Angeles, Orange, Riverside and San Bernardino counties (except Needles, Calif.).

Del Monte Catsup ½ Pint, 12½c; Pint ... 15c
Armour's Grape Juice Pint, 22c; Quart ... 40c
Fairy Soap FINE FOR BATH 3 Bars (Limit 6 Bars) ... 10c
Gold Dust WASHING POWDER Large Package ... 22c
Bean Hole Beans 3 Cans ... 35c
Van Camp's Spaghetti Per Can ... 10c
Snowdrift Shortening 2-lb. Can ... 41c
Libby's Fruit Salad No. 1 Can, 19c; No. 2 Can ... 23c
Lux Soap Flakes Large Package ... 22c
BISHOP'S Vegetized Whole Wheat Melba Toast Pkg. ... 20c
Muffets QUAKER BRAND Package ... 14c
Jenny Wren READY MIXED FLOUR For waffles, gems, muffins, cakes, pies, etc. Per Package ... 35c 1 Pkg. FREE with each Pkg. purchased.
TALBOT'S Ant Powder Per Box ... 16c
Relish Spred BEST FOODS 9-oz. Jar ... 25c Pint Jar ... 45c

Fresh Fruits and Vegetables
These Prices Effective Friday and Saturday at Piggly Wiggly Stands
STRING BEANS— Local Kentucky Wonder Pole Beans 5 LBS 25c
EGG PLANT Fancy local 3 LBS 15c
TOMATOES— Choice Home grown 3 LBS 15c
POTATOES—Large White Rose 9 LBS 25c

Notes of Society

Delightful Meeting of Hostess Club Held Monday Evening

Marking one of the most delightful meetings since its organization, the Upland Hostess club met Monday night at the home of Mrs. I. C. Baxter, on Euclid avenue, and presented a very entertaining program.

Mrs. Baxter as the hospitable home hostess, had prepared a most excellent buffet supper, each delicious dish complementing a well-planned summer's night menu, while Mrs. Geo. W. West, the hostess for the evening, skillfully directed the meeting.

Since the object of the club is to develop the art of public speaking it is very gratifying to the members to note the splendid progress being made and the talent developed within their circle. At Monday's meeting the speakers were Miss LeOla R. Lee and Mrs. A. E. MacLaren.

Miss Lee selected for her subject "The Call of the Open Road," and delighted her audience with a humorous account of a trip made during her early childhood from the ranch home near Hemet to San Diego, and in the telling Miss Lee proved herself to be not only a self-possessed, fluent speaker, but a good story-teller as well, and stressed the point that no matter what the prevailing mode of transportation, the lure of the open road is always present. Beginning at their ranch, Miss Lee told of the excited preparations made by herself and her small brothers and sister for the momentous trip and of their dramatic leave-taking of the pets when the time came to climb into the wagon and the mules were headed toward San Diego. A puffing, spluttering, brave little automobile was attempting the same trip and sometimes it led the way and again the mules were ahead. The car stopped frequently for repairs and the mules also had to stop once for new shoes, but in the end they won out, reaching San Diego first. But the beckoning hand of the open road waved alike to car and mule.

Mrs. A. E. MacLaren, who has a friendly, gracious manner of speaking, gave a history of the postal service and her fellow club-members discovered how many facts they did not know about the big federal department that carries the mail. Sketching briefly the rudimentary beginnings of the postal system in England, Mrs. MacLaren gave interesting facts about the growth of the service in America.

Postage stamps, she said, were first used in 1847, and for 10 years their use was optional, cash being accepted for postage. During the early Colonial days Benjamin Franklin was postmaster general under appointment by the king of England. In 1775 he became the first postmaster general of the United States, being appointed by the American Congress. From these early days Mrs. MacLaren traced the growth of the American postal system to its present impressive magnitude, telling of the inauguration of rural free delivery in the early nineties and the parcels post system in 1913—and now the air mail.

Critic for Miss Lee's talk was Mrs. W. F. Kitchel and Mrs. MacLaren was criticized by Miss Margaret Harris, while the club advisor, Miss Lois LeBarron Avery, gave a general constructive criticism of the program.

The next club meeting will be held Monday, Aug. 5, with Mrs. W. F. Kitchel, 1212 Euclid avenue.

* * *

Bridge Club Meets In Firemen's Cabin—

A bridge club which meets the second and fourth Tuesdays in each month and includes in its membership wives of members of the Upland fire department, held a pleasant all-day meeting Tuesday at the firemen's cabin in San Antonio canyon.

With Mrs. C. O. Deverts as hostess, a contributed dinner of many delectable dishes was served at the noon hour.

During the afternoon bridge was played, the high score prize being won by Mrs. I. J. Linkey and the consolation prize going to Mrs. E. C. Mehl. During the summer months the club members find the firemen's cabin a very pleasant place to meet, the brief mountain outing always being enjoyed.

Present at Tuesday's meeting were Mrs. Deverts, Mrs. I. J. Linkey, Mrs. C. K. Francisco, Mrs. E. C. Mehl, Mrs. L. N. Kirk, Mrs. Glenn Atwood, Mrs. G. A. Brest and the club guest, Mrs. J. F. Sawyer, who took the place of Mrs. Harry Plum, who could not attend.

* * *

Mrs. Anderson Hostess At Delightful Breakfast—

Selecting the most pleasant time of the day, the early morning hours, Mrs. John G. Anderson delighted a number of her friends by inviting them to her attractive Euclid avenue home at Twenty-first street for an out-of-doors breakfast Wednesday morning.

The breakfast, an appetizing menu, was served on daintily appointed tables on the lawn in the fragrant flower garden. The Anderson garden with its old stone wall and shrubbery and large lily pond is intriguing at all times, and in the early morning when the long shadows emphasize the bright patches of sunlight, it is most lovely. Mrs. Anderson had arranged jars of her garden flowers along the wall and at various places on the grass and the effect was charming.

Following the breakfast the guests lingered for a happy hour in the garden, some visiting and strolling about the grounds and others playing bridge.

The guests enjoying the pleasant morning with Mrs. Anderson were Mrs. Hjalmar Anderson, Mrs. C. E. Tyler, Mrs. L. E. Moser, Miss Ruby Moser, Mrs. Mary Eckerman, Mrs. M. E. Titus, Mrs. W. H. Tuttle, Mrs. Frank Baxter, and Mrs. C. K. Francisco.

* * *

Vacationists Return From Two Weeks' Motor Trip—

Mr. and Mrs. Hugh MacLean, of the Reliable shoe shop, returned Sunday night from a two-weeks' motor trip. Accompanied by their daughter, Elsie, they visited Sequoia park and Sacramento, where they enjoyed making a close inspection of the rare shrubs and flowers that surround the capitol. Returning by way of Palo Alto they saw President Hoover's former home and the university buildings.

The MacLeans returned to Upland last week and being joined by the two sons, Hughie and Eddie, who had been in the Boy Scout camp at Tulakes, they went on to San Diego to complete their vacation.

* * *

Beach Party Enjoyed By Upland Group Sunday—

Participating in a happy beach party, a group of Upland friends and relatives went to Long Beach Sunday. A picnic dinner was enjoyed on the beach and a number of the party joined in the water sports. In the evening they went to the home of Mrs. Blohm's niece, Mrs. Fredrick Northrup, where a number of big luscious watermelons were cut.

In the party motoring down from Upland were Mr. and Mrs. H. O. Blohm and their niece, Miss Martha Blohm of New York; Miss Margaret Harris, Ellery Wright, Robert Sawyer, Mr. and Mrs. J. F. Sawyer, and Peggy and Lynette Grahame.

* * *

Pleasant News Received From European Traveler—

The most recent letter received by Mr. and Mrs. John G. Anderson from their daughter, Miss Esther Anderson, who is traveling in Europe with the Dr. Fryer party, brought word that she was then in Switzerland. All of her frequent letters tell of a most delightful trip. The party sailed from New York on June 22, and they have already toured several European countries, and have a number of places yet scheduled on their itinerary. Miss Anderson expects to return about Aug. 8.

* * *

Number Relatives Gather To Celebrate Birthday—

Mrs. Gertrude Thudium's birthday occurred Sunday and to celebrate the occasion a delayed but nonetheless enjoyable family party was held Tuesday night, when the H. B. Hamilton family and other relatives gathered at her home, 165 First avenue. The self-invited guests brought ice cream and cake and a pleasant evening was spent.

* * *

Business Women's Executive Board Meets Wednesday—

The executive board of the Upland Business and Professional Women's club will be guests of Mrs. Edna R. Swan Wednesday at noon, when holding the July official meeting. Several matters of interest are to be considered and plans made for the club are to be approved. A full attendance of the board membership is expected.

* * *

Newly Organized Club Meets Monday Evening—

A new bridge club so recently organized that it has not yet been named, held its second meeting Monday night at the home of Mrs. Harold Snyder, 143 East Tenth street.

With the colors of pink and green predominating, the rooms were brightened with a pretty arrangement of pink flowers and greenery and a refreshing summer collation was served late in the evening.

At the conclusion of the bridge playing score prizes were awarded to Mrs. Hayes Wortham, first, and Mrs. Glen McLaughlin, second.

Guests meeting with Mrs. Snyder Monday evening were Mrs. Glen McLaughlin, Mrs. D. Evans, Mrs. George Tyler, Mrs. Roy Eells, Mrs. Jake Voth, Mrs. Hayes Wortham, Miss Marjorie Tilden of Long Beach, and Mrs. Maude Brogan.

The club will meet again in two weeks with Mrs. Evans.

Business Women's Club Holds Merry Party Last Evening

Laying aside for the time all thoughts of club problems and activities and formalities and dedicating the evening solely to jollity, members of the Upland Business and Professional Women's club gathered Thursday evening at the Euclid avenue home of Mrs. Nora M. Eells, who graciously extended her hospitality to her fellow club members. Co-hostesses, members of the executive board, were Miss Margaret Harris, who presided over the games, Miss LeOla R. Lee, Mrs. Vernon V. Paine, Miss Helen Hilty and Miss Elvira Ruth.

As the guests arrived they were greeted informally and found comfortable seats about the spacious living room in which several jars of lovely gladioli gave a welcoming touch, and merry conversation was enjoyed for a time. When all the guests had gathered a number of card tables were arranged at which they found places and a remarkably nonsensical game, the playing of which depended partly upon luck and partly upon the quickness of hand and eye, provided hearty and wholesome amusement for more than an hour, and when the final bell rang the players were reluctant to quit the game. When scores were counted the prize was awarded to Mrs. Vernon V. Paine, whose tallies counted highest.

At a late hour concluding a most delightful evening delicious refreshments were served and the guests lingered for some time conversing pleasantly. During the evening Miss Lee, permanent program chairman, announced that the August club meeting would take the form of a picnic to be held in San Antonio park on the evening of Tuesday, Aug. 6, when a picnic dinner and special program will be featured.

Attending the party last night besides Mrs. Eells were Mrs. Vernon V. Paine, Mrs. W. B. West, Miss Grace West, Miss LeOla R. Lee, Miss Elvira Ruth, Miss Dorothy Ruth, Mrs. D. M. Thrash, Mrs. Una R. Winter, Mrs. George Barlow, Miss Bertha Watson, Miss Margaret Harris, Miss Martha Blohm of New York, Miss Helen Hilty, Mrs. C. E. Allen, Mrs. H. L. Nafius, Mrs. Elizabeth Brain, Mrs. Roy Creighton, Mrs. Floyd Jones, Mrs. Rose Burwell, Mrs. Maude Brogan, Mrs. F. H. Manker, Mrs. M. H. Bailey, Mrs. L. D. Temple, Mrs. I. C. Baxter and Mrs. R. C. Williams.

* * *

Silver Link Circle Holds Meeting Thursday—

Silver Link Circle, Rebekah lodge, held the July social meeting Thursday in the I. O. O. F. hall. An enjoyable contributed luncheon was served at the noon hour and the afternoon hours were spent socially, some of the members being busy with their needlework and all of them joining in pleasant visiting. Mrs. I. V. Roth, president of the circle, presided at the meeting.

A woman gave her young son half a dollar to buy a pound of plums, saying: "Be sure, Tommy, to pinch one or two of them to see if they are ripe."

In a few moments Tommy returned with both the fruit and the half dollar.

"I pinched one, as you told me," he explained, "and then, when the man wasn't looking, I pinched the whole bag full."

"Harold says he's going to marry the prettiest girl in town," remarked Marjorie.

"The idea!" exclaimed Laura, indignantly. "Why, I don't even know him!"

"Does your husband worry about the grocery bill?"

"No; he says there's no sense in both himself and the grocer worrying over the same bills."

"Something for you, lady?"

"Dear me! I meant to get a collar button for my husband, but I've forgotten what size he wears."

CHILDREN CAUSE DAMAGE TO SIGNS

Investigation Shows Rocks and Fire Arms Used—Should Be Cautioned

Damage to road signs erected by the Automobile Club of Southern California is largely done by boys of school age using rocks or small firearms, according to results of a survey made by the sign-posting department of the club.

Check of the sign installations to bring the directions up to date and to replace damaged markers showed that about 50 per cent of the damage to signs was done by rocks. Only about ten per cent of the total number of signs damaged had been rendered useless by high-powered rifles. The survey indicated that boys of school age were responsible for more than half the damage to road signs.

Attention is called to these figures by the motoring organization to impress the need of instructing youngsters in the value of the road signs to the community. These signs guide and protect hundreds of thousands of motorists daily and their damage or removal frequently results in lost time or mileage to many motorists. There have been occasions when the damage of "danger" signs has resulted in accidents.

Customer: "That chicken I bought yesterday had no wishbone."

Dealer: "He was a happy and contended chicken, ma'am, and had nothing to wish for."

All Straws

Reduced to

1/2 Price

Try a Different Style This Time

THE MEN'S SHOP

Clair Kirk 329 E. 9th

Baker Shop—"Something for you Sonny?"

Small Boy—"Naw, we jus' wanna sniff."

— In and Out of — UPLAND SHOPS

Found at last—a soft double Rayon Girdle narrow enough and wide enough to suit the most discriminating — and "comfy"—say, you haven't known comfort yet till you try one of these "delicious girdles." Where to get them? Ha, of course, at Reynolds-Harnish Co.

This is the time of the year when facials are most effective! Why not have the skin toned up, the muscles hardened and those tell-tale "creepy" lines removed from the face, throat and neck? Unusually effective facials are given by Lorraine Torbet at Lorraine Beauty Shoppe. Women will also find that the Ringlette Marcel Permanent Wave given at this shop is very beautiful and natural in appearance.

Sea-going togs or beach fashions for the spectator are very smart if done in purplish tints—blue tinged with purple being especially good looking with the green sea as a background.

Oh yes, Reynolds-Harnish Co. carry Jantzen Swimming Suits, the suit that lets you swim. Permanently elastic, it graces your body lightly, comfortably and perfectly—"without a wrinkle." Again this store reigns supreme by stocking the best—"Jantzen's," known the world over.

Hats at $5.95 made on the head and smart models ready to wear—early fall styles, all colors, at the Upland Hat Shop, E. 9th Street. Reshaping and remodeling.

A jumper frock of lace is another innovation which is very popular as it can be worn on many informal occasions as well as semi-informal ones—especially when the lace is combined with crepe.

"Cool and Refreshing." That's what they say about the Tulip Cafe. You will be surprised to find such a home-like place to eat these hot days. Instead of preparing an evening meal, bring the whole family to us. You will find a varied menu and prompt service. Try our 50c dinner at noon. Somthing new every day.

At Reynolds-Harnish Co. hand-embroidered 36-inch Bridge Sets, with four napkins to match, for only one dollar. Can you believe it? Unheard of, but true sure enough.

New Fall Soleils in all smart colors, $10, at Upland Hat Shop, E. 9th St.

"What Shall I Give Her?" Don't let this question bother you. The Upland Hat Shop, E. 9th St., carries a nice line of Imported Art Linens, made by hand in Japan. Just the thing for going away gifts, showers and weddings.

Many fall fabrics have a rosy cast and of course it is ultra smart to wear this becoming color now in anticipation of the mode.

The Reynolds-Harnish Co. always seem to be first with the newest. This week they are exploiting new fall silks. By the way, the smartest silks have borders on the one edge, which can be cut off and used as trimming or used as they are for the finish on skirt, sleeves, or what have you.

Have you seen the smart little separate coats at Cless D. Grier's? They are just the thing for sport wear.

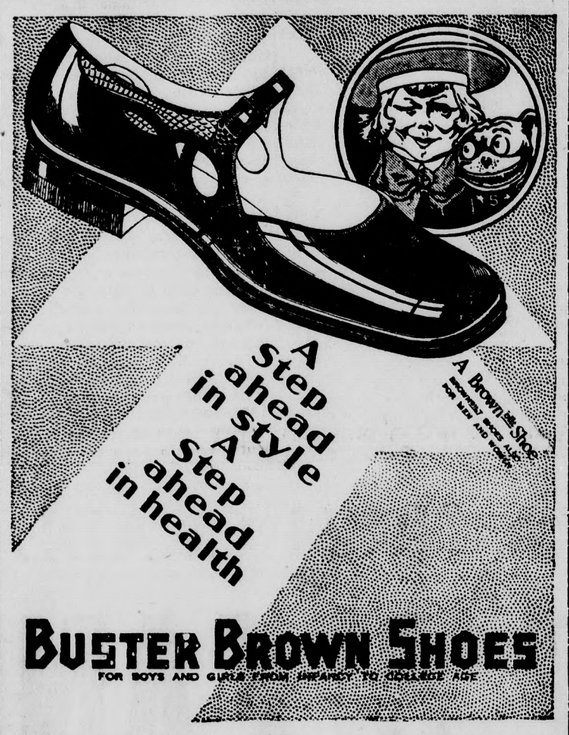

GOODBAN'S Brown bilt Shoe Store

241 Second Ave. Phone 117-J Upland, Calif.

FOX GRANADA

LAST TIMES TONIGHT

IT SPEAKS FOX MOVIETONE NEWS FOR ITSELF

Also SELECTED VITAPHONE ACT —o— AESOP FABLE

RICHARD A. ROWLAND presents

BILLIE DOVE

IN

"CAREERS"

with ANTONIO MORENO NOAH BEERY

AN ALL TALKIE

A FIRST NATIONAL VITAPHONE PICTURE

COMING TOMORROW AND SUNDAY

WILLIAM HAINES

—in—

"A MAN'S MAN"

ANDERSON'S

"The Best For Less"

Phone 700 Free Delivery

210 East Ninth St.

QUAKER OATS LARGE PACKAGE 23c

OVALTINE 50c Size 35c $1.00 Size 69c

SALT LESLIE SHAKER Each 10c

TAPIOCA "MINUTE" 2 Packages 25c

STARCH KINGSFORD CORN 1-lb. Package 11c

PORK AND BEANS Campbell's Per can 9c

SOAP PEETS GRANULATED Large Package 37c

STRING BEANS 4 LBS 25c

FRESH TOMATOES 4 LBS 25c

FRESH LIMAS 3 LBS 25c

GREEN CORN—DOZEN 25c

Above Specials Effective Saturday the 27th Only

Ba-Bey Beef Specials

July 27, 29, 30, 31 CASH and CARRY

PRIME-RIB ROASTS—PER LB 38c Boned and Rolled

SHORT-RIB BOIL 2 LBS FOR 35c

POT-ROASTS— Choice Cuts Per lb. 25c, 28c

CHOICE CHUCK-STEAKS—LB 30c

BONELESS BEEF STEW—LB 25c

HAMBURGER STEAK—LB 23c

LAMB LEGS—LB 38c

COMPOUND LARD—LB 15c

KETTLE RENDERED LARD—LB 17c

BACON SQUARES—LB 17½c

If you like real tender Meats try some of this nice Beef and you will be pleased. This is a Special for 4 Days Only!

GEO. F. SEGUIN & SON

UPLAND PUBLIC MARKET

220 East 9th St.—FREE DELIVERY—Phone 126

Phone 602 for Groceries

Don't Go Shopping on a Hot Day—

We Deliver Free

Keep Your Home Free From Moths and Flies by Using

FLY TOX

Pints 65c; Quarts $1.15; Half Gals. $3.25

4 dozen Extra Good Jar Rubbers 25c

1 dozen Pint Jars 85c

1 dozen Quart Jars $1.00

1 dozen ½ Gal. Jars $1.35

8-oz. Jelly Glasses, tall or squat 45c

Feed your cat Kit-E-Ration 15c

Feed your dog Ken-L-Ration 15c

We want you to use our Free Service. We are sure we can please you.

Johnson's Grocery

Free Delivery

Phone 602 281 Second Ave.

Trade with Brady

We Don't Know Where
you can hope to get better
CANDY
Page & Shaw (on i Page & Shaw (On Ice)

Tan Troubles
gone in a jiffy by applying
Brady's Lotion

Buy the Best
FILMS
and your camera will give the best pictures

Talcums
a score of kinds
Specials
you should know

Photo Service of Class
Printing
Developing
Enlarging

Buy a
Bath Spray
a profitable investment in pleasure
All Kinds

Fly Killers
more effective, cheaper, next to screen doors

Medicines
after all—this is a drug store—well to remember for all
Medicines

O. P. Brady
DRUGGIST
FINE PRESCRIPTION WORK.
UPLAND, CALIF.

Local News Briefs

Mr. and Mrs. R. A. Poole of North Hollywood were in Upland Wednesday.

Mr. and Mrs. Dorsey K. Glover and family left for Santa Barbara this morning, where they will visit friends and enjoy their vacation.

Mr. and Mrs. Sam Lamb and Miss Rhetta Frakes, of the Ford sales office, are spending this week at the Lamb cabin at Camp Baldy.

Mrs. H. H. Ronaldson of Orange, Texas, arrived Wednesday for a few weeks' visit with her sister, Mrs. Hugh Lamphear, 459 East Tenth street.

Mr. and Mrs. Harold Reed and baby of Chicago returned to their home Wednesday after visiting here with Mr. Reed's mother, Mrs. W. J. Reed; his grandparents, Mr. and Mrs. C. H. Post, and other relatives.

Accompanied by their grandson, Clifford Jellison, Mr. and Mrs. C. H. Post will leave Tuesday for Big Bear, where they will spend some time at the Jellison cabins. Mr. and Mrs. I. W. Jellison and son, John, have been at the mountain resort for the past week.

Attorney E. E. Gray, with Mrs. Gray and their son and daughter, drove to Laguna Beach yesterday evening, where the latter three will visit over the week-end with friends from Pasadena who have a cottage there. Mr. Gray drove back to Upland this morning.

W. H. Bryant, an old offender, was arrested by Policeman Dark on Tuesday night, who is said to have found a bottle of liquor in his pocket and another bottle in his car. Bryant, who lives in Euclid Place, Ontario, pleaded guilty when arraigned before Judge Crane in this city Wednesday morning and was sentenced to ninety days in jail, the sentence being suspended for a year.

Mr. and Mrs. James B. Smith of Bell Harbor, New York, and Miss Marjorie Kreamer of New York City, are guests of Mrs. Wilbur Rider and daughter, Miss Hazel Rider, on Fourteenth street. The Riders and their guests have just returned from a two weeks' stay at Catalina Island, where they found the weather delightful. The visitors will leave in about two weeks, motoring home over the northern route

For quality building see H. A. Cooley, 550 Laurel Ave. Phone 645. 65tf

Henry Harms is having a vacation this week from duties at the Hotpoint factory in Ontario.

Mrs. Cless D. Grier spent Tuesday and Wednesday in Los Angeles, where she attended the fashion show at the Biltmore.

Mrs. Robert Mehse of Hollywood is spending the week here with her mother, Mrs. Nellie Deeds, and her cousin, Mrs. Edna Swan, 635 Euclid avenue.

Miss Alice O'Brien, daughter of Mr. and Mrs. W. E. O'Brien, is at Santa Monica spending a week or two with Mrs. Jas. Markham, a friend of the O'Brien family.

Mr. and Mrs. E. C. Chapman motored to Huntington Beach on Sunday for the day. On Saturday Mrs. Chapman attended the Illinois picnic in Bixby park, Long Beach.

Mr. and Mrs. Earl M. Mauer and their granddaughter, Carolyn Mauer, of El Centro, are the guests of Mrs. Mauer's sister, Mrs. H. O. Blohm. Later they will go to Long Beach to spend part of their vacation.

Mr. and Mrs. Wiley W. Mather and children, who are visiting in Oregon and northern California, are enjoying their vacation and trip very much, according to word received from them by members of the Upland Lions club.

Guy Flannigan, driver for the Union Ice company, was slightly injured a few days ago when he ran his ice truck into the curb to avoid hitting a car that was backing into the street. He was somewhat skinned and bruised, but was back at work the following day.

Dave Vasbinder and Roy Creighton look kindly today upon the waters off of Dana Point, where yesterday they caught "more fish than we could give away." The two left here early in the morning and cruised off of the coast to get some big fin carriers.

Mr. and Mrs. J. H. McGehee, 718 East D street, Ontario, parents of Mrs. L. R. Nichols, left Thursday evening for a three-months' visit at various places in Texas. Mr. and Mrs. Nichols drove with them to San Bernardino, where they boarded the Santa Fe for the trip to the south.

A number of W. C. T. U. members of Upland attended the W. C. T. U. meeting in Ontario Wednesday at the First Methodist church. Among those attending were Mrs. J. F. Haddow, Mrs. T. J. Cromer, Mrs. Sparks, Mrs. D. B. Babbs, the Rev. Lucy Wilhoite and Mrs. Iva Marr, who gave several readings.

Mr. and Mrs. F. B. Kuhns of Laurel avenue are enjoying a vacation in the north and will visit in Seattle. They left a few days ago and do not plan to return until the middle of August. Mr. Kuhns is a partner in the firm of McLellan and Kuhns, local automotive company.

W. A. Hollingsworth, well-known newspaper and advertising man of Ontario and Upland, has purchased from Ed Rahn The Handy grocery store and meat market on Vine and Nevada streets, Ontario, taking charge of the business on July 1. Mr. and Mrs. Hollingsworth operate the store with the assistance of a clerk.

Mr. and Mrs. R. C. Churchill are back in Upland after a two-weeks' vacation along the ocean and in the Santa Barbara country. Mr. Churchill, who is in charge of the Upland Dry Cleaners, reported a very enjoyable time at the beaches in the Newport bay district, where they spent a week, and a nice visit in the north.

L. O. Bowman, 604 Third avenue, Pacific Electric official with headquarters in San Bernardino, will leave Saturday noon on the Southern Pacific for Texas. Going by way of Kansas City, he will visit in Dallas and Forth Worth and other places where his father and relatives are living. Mr. Bowman formerly lived in Texas and for a number of years he has spent his annual vacation with his relatives and friends there.

Mr. and Mrs. A. W. Burt of San Antonio Heights, accompanied by Mrs. Burt's brother, Lewis C. Smith, an attorney of Boston and secretary of the National Archery association, left Thursday to motor to Santa Barbara. The Burts will return to Upland Saturday morning while Mr. Smith will remain in Santa Barbara for a week attending the national convention of the archery association. He will be the guest of the Rev. Geo. F. Weld, pastor of the Santa Barbara Episcopal church and national president of the archery association.

Roscoe Dinger, mail carried at the Upland postoffice, is having his vacation and at present Abel Halderman is a substitute carrier.

Mr. and Mrs. Clarence Anderson returned the last of this week from Owens river, where they had been fishing. They brought back lots of fish and many fish stories and the fly fishing especially was very good, Mr. Anderson said.

Fifty-five of California's 58 counties, seven western states and the Republic of Mexico have thus far reserved space for exhibits at the California Diamond Jubilee State fair and Western Exposition which opens at Sacramento August 31st and continues for 10 days.

The two largest buildings of the 12 on the state fair grounds will be used for the county and state displays. Many of the county exhibits will be historical in theme, providing an appropriate setting for California's seventy-fifth anniversary exposition.

HEADLIGHT GLARE CAUSE FOR ARREST

Upland Motorists Had Better Have Lights Tested—Law Effective Aug. 14

Driving with glaring or dazzling headlights any place in California will be a misdemeanor when the new vehicle act becomes effective Aug. 14. The division of motor vehicles announced today that citation would be handed all drivers with such lights after that date and court appearances will be required.

Declaring it his intention to use the new law as a means of ridding the highways of glaring lights Chief Frank G. Snook is preparing to instruct all traffic officers that the new law will be strictly enforced.

Snook explained that the new law permits an officer to stop any car when he has reasonable grounds for believing it has glaring or dazzling lights. Such drivers may be required to submit to a screen test and if the lights are found to be improperly focused the officer shall issue notice of arrest.

This notice shall require that the offender have his lights adjusted before appearing in court and be prepared to submit satisfactory evidence that he has done so when he appears. The punishment thereafter will be up to the discretion of the court.

The motor vehicle chief urged all drivers to have their lights checked immediately at one of the 1500 official adjustment stations maintained throughout the state.

"Many people who are doing the most complaining are themselves driving with glaring lights and don't know it. Thousands of them would discover this if they would only take the trouble to have their lights checked. The charge for adjustment at these stations is so small that any person can afford to go in once in a while and have it done."

The old law requires that drivers have their lights adjusted within twenty-four hours after having been stopped by the officer and to present their certificate of adjustment to the nearest district attorney or justice of the peace. This has been found to be extremely unsatisfactory, as many offenders disregarded the officer's instructions or tilted their lights to suit themselves after having them adjusted.

The new law designates a headlight as legal if "none of the main bright portion of the headlight beams rise above a horizontal plane passing through the lamp centers, parallel to the level road upon which the loaded vehicle stands, and in no case, higher than forty-two inches, seventy-five feet ahead of the vehicle.

Ontario Lions Have Party at Red Hill

Ontario Lions club members and their wives used the privileges at the Red Hill Country club yesterday afternoon and last night for an enjoyable party. Fred E. Draper, president of the local club, was present for the banquet in the evening.

Golfing, bathing and card playing provided entertainment in the afternoon and early evening and after the banquet dancing was enjoyed. More than 50 persons were present.

Wesley Henzie Is Ontario Lion Now

Wesley Henzie, formerly connected with Swannie's Music and Art shop, and at present sales manager for the Charles E. Puckett company, has been made a member of the Ontario Lions club. Mr. Henzie was formerly a member of the local Lions club.

He resigned from the local club early in the spring as business was to call him away from Upland for sometime. On his return from the east he joined the Puckett firm.

"They Stand Up"

That's what every man who tries Ball Band Work Shoes says.

Of Course They Stand Up

The sole is of heavy, tough rubber—non-skid and very durable and comfortable even where it is wet under foot.

The vamp is of leather to stand hard usage and protect the feet.

The upper is of canvas—light and cool.

BALL BAND RED BALL SPORT SHOES
More Days Wear

There Is Nothing Better for Cannery, Grove or Dairy Work

Because they are comfortable under all conditions, outwear leather shoes, and are much cheaper (the price is only $3.50), Ball Bands are superior to leather shoes for many kinds of work. Ask to see a pair!

A Union-All For Summer Wear

The same style, fitting and wearing qualities that were found in the older style, but the garment is lighter and cooler. The price is lower, too——

Very Special at $2.95

You Can't Rip This Union Suit

The Gold Line is an athletic cut union suit (no sleeves, and knee length) which differs from others in that it has no elastic in the back. Instead it has an extra fullness which takes care of the stretch. A strong reinforcement absolutely prevents ripping. Made of very strong pin-check material. $1.00 the garment.

J. J. ATWOOD CO.
DRY GOODS SHOES MENS FURNISHINGS
UPLAND & CUCAMONGA CAL.

CASTILLIAN CREPE

$1.95

A new summer weight Shirt for these "coatless days." Four shades, blue, apricot, lavender and green. The colors are fast. These Shirts are specially priced at $1.95.

THE MEN'S SHOP
Clair Kirk 329 East 9th

The First National Bank of Upland

Upland, California

DURING THE SUMMER MONTHS

When it's "too hot to think," it is no small advantage to be able to do your banking business by mail instead of in person.

When you are planning your vacation it is a great convenience to secure through us a supply of Travelers' Checks.

When you are on vacation it means a lot to know that your valuables are safely stored in our vault.

Get Good Job Printing at The Upland News!

Catering to Your Health, Beauty, Comfort and Convenience—and Having the Grandest Time

—Mac Says So!

"Steppin' On It" by the Commander

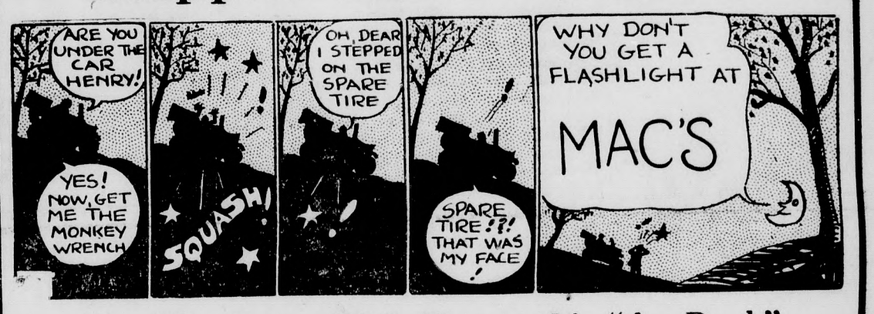

Yes, We Agree With You --- It's "the Bunk"

To "step out" of your car or cabin in the Mountains at night without the aid of a Flashlight. For that reason we are featuring a He-Man's Electric Torch—complete with Batteries 'neverything—for 69 cents.

Then Burgess Snaplites aint so worse—they fit in your watch pocket—ooze out a healthy beam of light and subtract only 39 cents from the family budget.

Glenn Atwood Says, "If You Want to 'Live and Let Live'

Don't slap no backs in Sunburn season." Glenn's English ain't near so elegant as mine, but the Moral is Why Blister yer little self when a comfortable coat of Ez-2-Tan or simple Sunex will short circuit the Actinic rays of the Source of Heat and save Poor Skin all the pain and indignity of Violent Sunburn. Dunt esk.

—MAC SAYS SO!

The Trusty Crew is Throwing Two Parties

This Week End—One for the Whiskers and One for the Teeth.

No. 1—Palm Olive Shaving Cream and a can of After Shave Talcum, both for the Price of the Cream—that's 35c.

—MAC SAYS SO!

The Other is a Large Tube of Rexall Milk of Magnesia Tooth Paste with a Tooth Brush and a Celluloid Holder, all for 39 cents.

Nell's Candy Department is Featuring ---

Dee-lightfull Summer Candies that stand the heat and give you Lots of action for your Money.

The Girruls at --- Fountain of Youth ---

Are passing out the Soul-Satisfying-Sodas with Eclat—Wim and Wigor. Usually three wonderful Fruit Sherbets to pamper your Palate, and sometimes as many as ten kinds of Perfection Catering Ice Cream to make you Glad you tried it.

Speaking of Ice Cream ---

I just asked one of the Fountain Ladies and she said we had Banana Nut, Raspberry Nut, Pistachio Nut, Date Nut as well as Fresh Strawberry, Chocolate, Maple Nut—and that deelightfully intriguing Mint Stick Ice Cream. But—after all—We figure that the test of all Ice Creams is VANILLA—and Child—No Foolin'—This Perfection Vanilla Ice Cream—Brick or Bulk—is almost too good to be true.

—MAC SAYS SO!

Cheerfully yours,

MAC THE MEDICINE MAN, Inc.
—and—
HIS TRUSTY CREW
A Friendly DRUG STORE in a FRIENDLY COMMUNITY

MARKER INSPIRES FORMER RESIDENT TO COMPOSE POEM

Rev. C. D. Merrill Writes of Pioneer Spirit Shown in Monument

Going east or going west, many a traveler on the Foothill boulevard pauses to gaze upon the Madonna of the Trail, the symbolic monument marking the approximate route of the famous Old Santa Fe Trail, once trod by the weary feet of the hopeful pioneers.

The monument, one of eleven others erected along "the trail" from Maryland to California through the efforts of the Daughters of the Revolution, stands at the intersection of the Foothill boulevard and Euclid avenue, Upland, and since its erection on February 1, 1929, has been the inspiration of a number of poems, but none more inspiring than the one reproduced here and written by the Rev. Chas. D. Merrill of Los Angeles.

As a number of the long-time residents of Upland, or rather of Ontario colony, will recall, the Rev. Mr. Merrill was the first pastor of the Presbyterian church here, serving the pastorate from the time of the organization of the church in 1887 until 1890. He now lives in Los Angeles at 435 N. Avenue 51. The poem he has written shows Mr. Merrill's deep appreciation of the spirit of the pioneer days which the monument symbolizes.

Madonna of the Trails

(By Chas. D. Merrill)

Halt traveler!—and with bared head bower
A moment stand to meditate and pray—
'Tis Upland, where the East and West are one,
Linked by the ancient trail of Santa Fe.

That stately statue there is monument and shrine
Of that which next to life is to our hearts most dear—
Symbol of life and love that touches the divine,
"Madonna of the Trails," the "Mother Pioneer."

Look east—let memory paint with magic brush
The picture of the old Home, whence you came—
Across that picture shines in living light,
The fadeless letters of your mother's name.

Look west—let Hope depict the happy realm,
That borders our Pacific, Mother Sea—
Where God may rule, through mother love on earth,
And make the perfect Homeland, here to be.

Look up—and pray that our Republic rest
On love of God and Home and Law and Truth—
That we keep faith with them, who here passed by—
And left the footprints of eternal youth.

Well done—ye loyal Daughters—this fair shrine
Shall prove your faith is kept with those you love,
And that your prayer for our dear country is
That it be like John's vision, seen above.

As long as yonder mighty mountains stand—
Until the melody of that vast ocean fails,
May this memorial stand by this highway,
Made sacred by the mothers of the trails.

Sleeveless Silk Dresses $12.95

Georgettes, Crepes, Flannels, etc. See them in our window.

Sievers for Women's Apparel

135 East Second Street
Pomona

Etiwanda News

Clarence Stevens, Pacific Electric depot agent, left Monday for a two weeks' vacation. On his return he will be transfered to the San Bernardino freight department.

Miss Irene Scott, daughter of Mr. and Mrs. Jack Scott, was home Thursday evening, accompanied by Dr. Mooler. Miss Scott is employed at Warner Brothers studio, playing in "Under a Texas Moon."

Mrs. Clara Tilden and three daughters, Marjorie, Pauline and Edna, of Upland, spent Friday at the home of the former's mother, Mrs. Florence Fisher.

Mr. and Mrs. Clyde Westphal and twins, Leila and Leiland, of San Bernardino, spent Thursday here visiting friends and relatives.

Mr. and Mrs. Sachs and son of Los Angeles were guests at the home of Mr. and Mrs. Ernest Mueller Sunday. Mr. and Mrs. Chandler and sons of Berkeley were also guests Sunday at the Mueller home.

Mrs. A. A. Werner and daughter, Eleanor, left Tuesday morning for Los Angeles, where they will visit until Sunday with Mr. and Mrs. A. C. Smith and family.

The second section of the Ladies Aid society will have a cooked food sale at the school house on Wednesday afternoon. Ice cream and lemonade will be served.

Mr. and Mrs. Neil Hickcox and son Robert of Imperial Valley, who are spending their summer here, have just returned from an extensive motor trip which took them to Victoria, Canada.

HORSE SHOW AT CALIFORNIA FAIR

World's Greatest Live Stock and Horticulture Show Will Also Be Seen

In the agricultural, horticultural, live stock and dairy lines the California diamond jubilee state fair in Sacramento next September will not be exceeded by any exposition held anywhere in the world.

This declaration is made in a statement by President R. A. Condee and Secretary Chas. W. Paine announcing the $125,000 premium list for the big event.

"In celebration of the diamond jubilee year of the fair," they stated, "the scope of the exposition has been widened to include the entire west. All of the western states and Mexico have been invited to participate with exhibits and the response indicates an excellent representation. A building has been reserved for the exhibits from these states and Mexico and a representative exhibit from the California farm of President Herbert Hoover.

"The magnitude and variety of exhibits will far surpass any previous state fair and will approach in size and importance an international exposition. An idea of the growth of the California state fair through three-quarters of a century may be gained by recalling that the first fair, held in 1854, was an exhibition of products from a few farms scattered through the state and that the premium awards totaled $4,660.

"The coming exposition will bring exhibits from practically every part of the west and from foreign countries, with prizes and premiums exceeding $125,000."

HOME OWNING on a Small Salary

IT MAY surprise you to know that fully half of the homes in this country are owned by men who make less than $2000 a year.

How do they do it? Through loans such as those made by this association. These loans are put upon a monthly repayment basis about like rent. Both interest and principal are included; one mortgage stays in force, eliminating costly renewals; never any large sum to meet. This is the one plan that helps you to get out of debt, easily, and over a period of years, it is distinctly cheaper.

We loan money to build or buy a great many homes which never WOULD and never COULD have been owned in any other way.

You can do it, too, if you are now paying rent regularly. Come in and let us tell you how.

Magnolia Mutual Building and Loan Association
272 9th St. Upland, Cal.

Church Directory

FIRST MENNONITE CHURCH
Campus and Washington Blvd.
A. Donald Minton, Supply Pastor

Services at this church for next Lord's Day will be as follows:

9:30, Sunday school.

10:30, morning worship; subject, "The Anchor of the Soul."

7:00, Christian Endeavor meetings.

7:45, evening service; subject, "Paul's Dying Thoughts."

Come and sing with our chorus choir. Special music.

BRETHREN IN CHRIST CHURCH
Home of Beulah College
B. M. Books, Minister
H. G. Brubaker, Associate

The Elder J. R. Steckly will be in the pulpit at 11 on Sunday and speak on the subject of "Men." The minister will speak at 8:10 on the first four trumpets of Revelation.

Bible study hour 9:30, and Young People and Junior Leagues 6:30.

Early prayer at the church Sunday morning, 6:30.

Wednesday, 7:30 devotional hour.

ST. MARK'S CHURCH
Euclid Avenue and F Street
Rev. Bert Foster, D.D., Rector

Ninth Sunday after Trinity.

Morning prayer and sermon, 9:30 a. m.

Everybody invited and all seats free.

The rector is trying to arrange for a change during the month of August and will announce on Sunday the plans for continuing the services during his absence.

FIRST CHURCH OF CHRIST, SCIENTIST
Corner Euclid Ave. and G Street, Ontario

Sunday morning service at 11 o'clock.

Sunday school at 9:30 a. m.

Wednesday evening meeting at 8 o'clock.

"Truth" is the subject of the lesson-sermon Sunday in all Churches of Christ, Scientist, branches of The Mother Church, The First Church of Christ, Scientist, in Boston, Mass.

The Bible verses in the lesson-sermon, cited in the Christian Science Quarterly, are from both the Old and New Testament and include these reassuring words of Isaiah regarding the fruits of righteousness: "He that walketh righteously, and speaketh uprightly; he that despiseth the gain of oppressions, that shaketh his hands from holding of bribes, that stoppeth his ears from hearing of blood, and shuteth his eyes from seeing evil; he shall dwell on high: his place of defence shall be the munitions of rocks: bread shall be given him; his waters shall be sure."

One of the correlative passages from the Christian Science textbook, "Science and Health with Key to the Scriptures," contains the following admonition and assurance of Mary Baker Eddy: "In the Science of Mind-healing, it is imperative to be honest, for victory rests on the side of immutable right. To understand God strengthens hope, enthrones faith in Truth, and verifies Jesus' word: 'Lo, I am with you alway, even unto the end of the world'."

When the contents of a saucepan boils over on the stove while cooking, sprinkle a little salt upon it. There will then be no unpleasant smell of burning.

Death of Former Upland Woman Told

Friends of the family in Upland were grieved to learn of the death of Mrs. Mary Alice Sheets Betker, who passed away Wednesday morning at the Santa Ana hospital, where she was carried when she became suddenly ill Sunday morning at her home in Brea.

Mrs. Betker was born in Iowa in 1889 and had lived in California 16 years, part of that time being spent in Upland.

She was an active member of the Full Gospel Mission church, having been pastor of the Pomona church in 1927. She also conducted revival meetings in Ontario in that year. She is survived by her husband, Henry E. Betker of Brea and a son, Howard; her parents, Mr. and Mrs. Fred C. Dwyer, 869 Fourth avenue, Upland, and three sisters.

Funeral services will be held on Monday at 2:30 p. m., at the Fred E. Brown funeral home, Holt and Garey, Pomona.

DR. TOOMAY TO BE SPEAKER SUNDAY

Pastor Leaving For Europe Soon; Men Invited to Sing in Big Chorus

Giving his farewell address before leaving for a year of travel abroad and a course at the University of Edinburgh, the Rev. John B. Toomay, pastor of the Congregational church at Ontario, will be the speaker at the Community church service in the Chaffey amphitheater Sunday night.

The Rev. Alice Laidlaw will preside at the service, which will open at 6:45 with community singing led by Ed. E. Middough. The feature of the musical program will be the singing of the men's chorus and an urgent call is being made to all men, young, middle-aged, or elderly, who can sing to join this big chorus. All singers will be welcome whether or not they are members of any church choir. The soloist will be Dr. H. W. Fredrickson, a member of the Congregational choir.

The Sunday evening union services are proving very successful and the attendance increases with each service.

Pomona College to Give Wizard of Oz

"The Wizard of Oz," the immortal tale of the animated scarecrow, the tin woodman, the cowardly lion and the great and terrible Wizard of Oz is to be presented as the climax of the Pomona college summer session on Wednesday afternoon and evening, July 31, under the direction of Miss Mary Blaisdell. Few classics have enjoyed a more universal popularity both with children and their elders, than has the Wizard of Oz, and the deliciously imaginative and sparkling comedy which has been woven about these grotesquely picturesque characters presents them in a setting which has both the charm of the familiar and of the novel.

There will be a special children's matinee Wednesday afternoon at 3 o'clock, tickets for which will be sold at the door at 25c for children and 50c for adults. Reserved seats for the evening performance will be on sale at 50c in front of Holmes hall Tuesday and Wednesday mornings from 10 to 12 o'clock.

Hillcrest Hops by A. Rabbit

Several Hillcrest people motored to Harlem Springs Saturday night, where the evening was spent in dancing. Those enjoying the trip were Mrs. Emily Davidson, Miss Helen Starner, Misses Rose and Elizabeth Davidson, also Pangburn Davidson, Alvin Smith and two young men who are staying with him for a few weeks.

James Patten has been confined to bed the past week because of illness.

Mr. and Mrs. A. V. Starner, Miss Helen Starner and W. W. Morris spent Sunday afternoon visiting rabbit ranches.

L. L. Foster visited the Elisa Harwood rabbitry at Rosemeade early Sunday morning, where he purchased two fine rabbits for Frank Hogan.

The Hillcrest barn is being remodeled so that 400 tons of rabbit alfalfa may be stored there for the winter.

Mr. and Mrs. Leslie Foster were among the twelve guests who attended the 3 o'clock birthday dinner of Mrs. Celestia Brown of Pasadena Sunday afternoon. The time was enjoyably spent listening to the reminiscences of the honoree, upon whose birthday cake there were 84 candles, and who has lived to attend the birthday parties of her children, her grandchildren and her great grandchildren.

Mr. and Mrs. J. H. Hill moved this week from the Hillcrest apartments to the white stucco house farther up the hill formerly occupied by A. A. Wolf and W. W. Morris. The latter will continue rooming there. Since moving to Hillcrest Mrs. Hill had the misfortune to fall and break her arm, which has been carried in a sling for the past three weeks.

Whitneys to Arrive Here About August 1

A family, gone from Upland in Europe for more than two years, is somewhere in the United States, heading toward their home and friends here. Word has been received that Mr. and Mrs. Bradford Whitney would arrive about August 1, and that they would be mighty glad to be at home.

AID FOR AGED TO BE EFFECTIVE JAN. 1

Needy People of Upland Over 70 Years Old May Be Interested in New Law

If there are any people of Upland who are over 70 years of age in need of financial aid they will be interested in knowing that California's program of state aid for the aged needy, adopted at the last session of the legislature, will go into operation January 1, 1930.

This was stated by Mrs. Anna L. Saylor, director of the state department of social welfare, after her office had been deluged for several weeks with applications for the financial assistance provided by the bill.

It also is pointed out that each request for aid must first be made in the county in which the dependent resides. The aid is granted upon approval of the board of supervisors and the state department of social welfare.

Persons denied assistance in their own counties are given the privilege by the act of appealing their cases to the social welfare department for further consideration.

The bill sets the maximum financial aid which may thus be received at $1 per day, or $30 per month. It also provides that to be eligible for receiving the benefits of the bill, the applicant must be 70 years of age or over, must have been a resident of California for at least fifteen years, must be without children or other persons to support them and must not have property in excess of $3,

The payments are made by counties, and a refund of 50 c per day is paid by the state.

The state cannot actively gage in the relief work imm lately because no funds will come available until next y However, the intervening tim being spent in perfecting the ganization which will handle dependency problem.

Mrs. J. E. Wallin will leave Sunday for Des Moines, where will visit her parents and ot relatives. In returning in the f she will bring back a sister, w will spend the winter with and Mrs. Wallin.

American Watches

Elgin
Waltham
Hamilton
Howard
Illinois

Perfect Diamonds
Best in Watch Repairing

GEORGE B. BOWER,
242 Second Ave., Upland
Phone 67

Boxing

Ontario Athletic Club
State and Sultana

Every Wednesday Evening at 8:30
Reserved Seats for Ladies, Half Price—Be Sure of a Seat—Make Your Reservations Early!
Phone Ontario 927-W

Guaranteed To Outwear Any Tire of Equal Value

THE NEW MILLER

Geared-to-the-road-Balloon was tested so thoroughly against all leading makes that we can make this unsurpassed guarantee.

The Miller Rubber Company is making this guarantee. As their Upland agent, we are passing this wonderful opportunity on to you. See national magazines for more detailed information.

REGARDLESS OF WHAT TIRE IS YOUR FAVORITE

The New Miller is Guaranteed to Surpass It—And to Give You More Service For Money Invested

GUARANTEE
We guarantee this tire to outwear any other tire of equal price when run under the same conditions.
THE MILLER RUBBER CO. of N. Y.
Akron, Ohio, U. S. A.

HAROLD ROWE
Second Avenue and Tenth Street
Upland

AT

FORD BROS. MUSIC CO.

313 N. Euclid Ave. Ontario — "Two Stores to Serve You" — 151 E. 2nd St. Pomona

new Victor-Radio
Micro-Synchronous
only $178.00

new Victor-Radio with ELECTROLA
only $298.00

Just slide the knob to right or left—in comes the station you want!

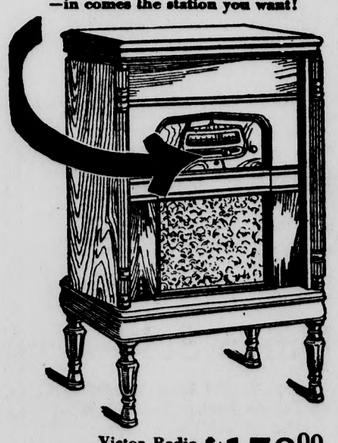

Victor-Radio Console R-32 $178.00

The whole town is talking about our Victor demonstrations. These astounding new micro-synchronous instruments are going like wildfire.

Here at last is radio performance that matches the tone quality of the wonderful Orthophonic Records. Marvelous new dynamic speaker. Volume to fill largest room—controlled at a touch. Small, compact, exquisite cabinets.

Whether you have a radio or not, if you love music, come in and hear Victor-Radio. Convenient easy terms. Unfailing courtesy.

Don't wait! Come in Today!

Victor-Radio-Electrola RE-45 $298.00

Micro-Synchronous radio!

CKERS ESCAPE WITH 1 POINT IN 10-INNING GAME

O Fray Starts With O-K Club Getting Early 5-Run Lead

r the first time this season, Upland Lemon Growers Ath- club baseball team knows it feels to be almost beaten.

an extra-inning session with O-K club Wednesday night, the ran, hard-hitting and fast- ing packers emerged a one- t victor, after trailing most of game and after tieing the score e last of the ninth.

e score was 10 to 11.

erbert Dean, who played in the for nine innings, came to the ue just in time to fan Fran- o and Smallwood for the last in the tenth. Provine for the on Growers came home in the of the extra inning on Meek's to end the game.

iller, Myers and Bigely hit ecutively in the first inning to in a three-run lead as a start- On both sides the second canto quiet, with the O-K aggrega- adding two more on hits by fer and Miller. With five es against them, the Lemon wers sent Ingram across the e in the third inning.

he story of the fourth inning at of one run for the O-K club three for the packers. Slowly league leaders climbed and the of the eighth left them one h ahead, with the score 9 to

ith Confer and Miller on, rs connected for a single and ly added strength to the scor- column with another hit. Two more than evened things up, Pete Cherbak, sent in to bat J. Dean, added one for the kers to make the count even 0 to 10.

herbak went out in the field in tenth with Herbert Dean twirl- and the game soon ended.

ox score:

mon Growers—				
uns	001	323	001	1—11
its	111	332	002	2—15
K Club—				
uns	302	100	202	0—10
its	302	100	202	0—10

emon Growers—	AB.	R.	H.	E.
cLaren, 2b	5	1	2	1
Dean, cf, p	4	1	0	0
ram, rf	6	2	1	1
vine, c	5	2	3	1
ek, lf	6	2	2	0
ncan, ss	4	0	3	0
chert, 2b	1	0	0	1
gart, 3b	5	0	1	0
Dean, p	4	1	1	0
Dean, 1b	1	0	0	0
rschler, 1b	4	1	3	0
rnelius, 2b	1	0	0	0
	47	11	15	4

O-K Club—	AB.	R.	H.	E.
nfer, c.	4	2	2	0
ller, 1b	5	4	3	0
ers, p	5	2	3	0
gely, 3b	5	1	2	0
ckner, lf	5	0	0	0
indells, ss	5	0	0	2
ancisco, cf	4	1	0	0
allwood, rf	5	0	0	2
wis, 2b	4	0	0	1
	42	10	10	5

Summary—Home runs, Myers; ase hits, Bigely, Meek, Hirsch- , Cherbak; struck out: by J. an 8, by H. Dean 2, by Myers 5; se on balls: off J. Dean 3, off H. an 0, off Myers 4; earned runs: mon Growers 7, O-K Club 6; in- ngs pitched: by J. Dean 9, by Dean 1; left on bases, Lemon owers 12, O-K Club 4.

Score by innings—

he News Force and Families Quit Work and Play For Time

Deciding it would be equally as leasant to participate in a picnic s to stay in the office and print ories about other people's pic- ics, the Upland News family fill- d up the sandwich and cake boxes, alad bowls, lemonade and or- ngeade jugs and ice cream freez- r and adding a few dozen wien- rs for dessert, rolled out the sev- ral cars and motored to Ganesha ark, Pomona, Wednesday eve- ing. Upon arriving at the park number of the party donned athing suits and enjoyed a swim n the plunge while the others ooked on and applauded.

When supper-time arrived the offee pot was set on the big oven, he wieners were roasted and the ats spread on a long table be- neath the eucalyptus trees and "the force" and its several fam- lies proceeded to help themselves o the generous repast.

In the jolly party were Mr. and Mrs. H. M. Guy and daughter, Esther; Mr. and Mrs. Vernon V. Paine, Mr. and Mrs. H. G. Humble and Mrs. Humble's mother, Mrs. U. S. Rhyndress of Pomona; Mr. and Mrs. R. E. Rouse, Otto Lo- men and his father, Andrew Lo- men, and Mr. and Mrs. D. M. Thrash.

Fresh asparagus can be kept in good condition for a day or two by placing the stalks in cold water, changing the water daily.

Four Games Will Be Played Next Week

Four baseball games are in store for local baseball fans next week.

When the schedule was made out, Alta Loma was given several games on their home lot and one of them was for next Tuesday.

With Etiwanda in the league now instead of Alta Loma, the game will be played on the Junior high school grounds, so next week is a full one for the diamond followers.

The schedule follows:

July 26—Woodmen vs Cucamonga.

July 30—Etiwanda vs Cucamonga.

July 31—Merchants vs Woodmen.

August 2—Etiwanda vs O-K Club.

LEAGUE STANDING

	GP.	W.	L.	PC.
Lemon Growers	8	8	0	1,000
Woodmen	6	3	3	.500
Merchants	7	3	4	.429
O-K Club	8	3	5	.375
Cucamonga	6	2	4	.333
Etiwanda	9	3	6	.333

HOME RUNS

W. Cunningham, Woodmen	3
R. Thompson, Merchants	2
C. Myers, O-K Club	2
D. Meek, Lemon Growers	2
L. Ingram, Lemon Growers	2
H. McMasters, Merchants	2
Lichti, Merchants	1
H. Zenz, Merchants	1
D. Decker, Merchants	1
L. Hirschler, Lemon Growers	1
H. Dean, Lemon Growers	2
C. Duncan, Lemon Growers	1
G. Campbell, Lemon Growers	1
J. Dean, Lemon Growers	1
Cornelius, Lemon Growers	1
Kemp, Etiwanda	1
Mueller, Etiwanda	1
E. Bice, Woodmen	1
B. Andreas, Woodmen	1
Seguin, Woodmen	1
J. Joines, O-K Club	1
E. Wright, O-K Club	1
H. Beckner, O-K Club	1
G. Krick, Cucamonga	1
G. Goshert, Alta Loma	1
Colombero, Etiwanda	1

STRIKE-OUTS

E. Bice, Woodmen	66
H. Dean, Lemon Growers	57
H. Hively, Alta Loma	34
J. Voth, Merchants	34
C. Bringle, Merchants	20
C. Myers, O-K Club	18
H. Evans, Cucamonga	13
G. Krick, Cucamonga	8
H. Horsch, O-K Club	7
L. Loch, O-K Club	6
Brownless, Etiwanda	5
Kemp, Etiwanda	5
F. Wattenberger, Cucamonga	3
J. Dean, Lemon Growers	3
O. Heinauer, Woodmen	1
Bailey, Merchants	2

Little Edith: "My mother bought me two goldfish. She paid a dollar for them."

Little Edna: "Huh! If that's all she paid, I'll bet they're only plated."

Legal Notices

NOTICE OF ASSESSMENT

No. 27

Upland Foothill Water Company, Location of Principal Place of Business, Upland, San Bernardino County, California.

Notice is hereby given that at a special meeting of the Board of Directors held on the 13th day of July, 1929, an assessment of Five Dollars ($5.00) per share was levied upon the subscribed capital stock of the Corporation, payable immediately to the Secretary of said Company, at its Office in The First National Bank Building in the City of Upland, State of California.

Any stock upon which assessment shall remain unpaid on the 20th day of August, 1929, will be delinquent and advertised for sale at public auction and unless payment is made before will be sold on Tuesday, September 10th, 1929, at 10:00 a. m., to pay the delinquent assessment, together with costs of advertising and expenses of sale.

By Order of Board of Directors.
H. S. WILSON, Secretary.
22-4F

NOTICE CALLING FOR BIDS

Notice is hereby given that the undersigned will receive at the Council Chamber in the City Hall, up to 7:30 p. m. August 15, 1929, bids for all or any part of the following material, to-wit:

One Roadster.

One 1½ ton Truck.

All material shall be in the quantity and conform to or be equal to that specified in the plans and specifications on file with the city clerk.

All bids shall be accompanied by a bond or certified check equal to 10 per cent of the amount bid, to be forfeited to the City of Upland if the bidder fails to enter into the contract awarded him.

The right is reserved to reject any or all bids and to accept the bid or bids which may be deemed for the best interest of the city.

(Signed) E. C. MEHL,
City Clerk.

CLASSIFIED ADVERTISING

CLASSIFIED RATES

5c per line each insertion. Count five words to the line. Minimum charge for first insertion, 25c for 5 lines or less.

In order to avoid expense of bookkeeping on small amounts, classified ads should be paid for when ordered.

For Sale

FOR SALE—Chevrolet Touring Car and Piano. Phone Upland 449-W. 22-1

FOR SALE—Milk and Grain-fed Squabs, 50c each, dressed and delivered. Please order early. Phone 8726-R-5, Allen's Squab Ranch, W. 21s St., Upland.—4tf

Poultry and Rabbit Supplies; Coal, Wood and Coke; standard grades of Feed and Grain. Phone orders given prompt attention. Phone 240. W. S. Coffin Transfer and Feed Store, 205 East A Street, Upland 31tf

FOR SALE—Two Acres, well improved, good location, fertile soil, plenty water, fruit, walnut trees. Splendid place for chicken ranch, near good market. Enquire Upland News. 21-2

Rent

FOR RENT—Furnished Cottage. For particulars phone Upland 162 or call at 611 E. 9th St. 22tf

FOR RENT—Unfurnished house for two; adults only; good location. 490 Euclid avenue, phone Upland 231-W. 14tf

FOR RENT—Cool, comfortable flat, first floor, private bath, shady lawn. Phone Upland 162. 13tf

FOR RENT—Garage, 18x24 ft., cement floor, $1 per month for one car, $2 for two cars; located on Fifth Ave., between "G"' and 11th St. Phone 520-J at 1 p. m. 5tf

FOR RENT—Furnished 2-room Cottage; bath, garage; water and gas paid; $16. 522 West St. 21-2

Found

FOUND — Dark-rimmed Glasses. Owner can secure them by calling at The News office and paying for adv. 22t1

Wanted

WANTED—Hemstitching, 7 cents yard, at Singer Sewing Machine store, 125 East A, Ontario. All kinds of sewing done. Phone Ontario 153. 21-3

WANTED—Clean, soft rags, 5c per lb. Please remove all buttons and hooks. Bring to Upland News. 22t1x

WANTED—House cleaning, window cleaning, new or old; 50c per hour. Have car; will go anywhere. Mrs. Florence Allen. Phone Upland 8726-R-5. 22tf

Miscellaneous

ALLEE'S TAXI SERVICE—Any place, any time. Phones: Day, 510; Night, 664. 6tf

FOR FUR WORK — See Mrs Sampson, 268 First Ave. Phone 268-W, Upland. 27tf

Experienced!

"Now," said the college man to his dad at the football game, "you'll see more excitement for two dollars than you ever saw before."

"I don't know," replied the old gent, "that's what my marriage license cost me."

Customer: "I want a fan, and it must be something light. What are those film fans I read about?"

My hunger's honest through and through
Each morning it wakes up brand new.

—Young Mother Hubbard

Keep your appetite satisfied. Live within your budget plans. Get the purest foods. Look for the store that will serve you right—right here.

KLINDT'S GROCERY
The Home of Good Things to Eat
Free Delivery Twice Daily
186 Second Ave.—Phone 237

Legal Notices

RESOLUTION OF INTENTION NO. 362

Resolution of the Board of Trustees of the City of Upland Declaring Its Intention to Improve Ninth Street Between Grove Street and Craig Street.

RESOLVED by the Board of Trustees of the City of Upland that the public interest and convenience require, and that it is the intention of said Board of Trustees to order the following street work to be done and street improvement to be made in said city, to-wit:

That Ninth Street in the City of Upland between the center line of Grove Street and the center line of Craig Street be improved in the following manner:

(a) By the construction of cement concrete curbs 5 inches wide at the top, 8 inches wide at the bottom and 14 inches in height, along the curb lines on both sides of the roadway of said Ninth Street between said points, except where curbs have already been constructed to the official line and grade and except where otherwise shown on the plans hereinafter referred to.

(b) By the construction of cement concrete sidewalks 5 feet in width and 4 inches in thickness along the sidewalks on both sides of said Ninth Street between said points, except where cement concrete sidewalks have already been constructed and except where otherwise shown on the plans hereinafter referred to.

The said Board of Trustees hereby determines that serial bonds shall be issued to represent the expenses of the proposed work or improvement herein proposed, which said bonds shall bear interest at the rate of seven per cent per annum, payable semi-annually, and notice is hereby given that a bond shall be issued to represent each assessment of $25.00 or more remaining unpaid for twenty days after the date of warrant, and said serial bonds shall extend over a period of nine years from the second day of January next succeeding the 15th day of the next November following their date, and an even annual proportion of the principal thereof shall be payable by coupon on the second day of January of each year after the 15th day of the next November following their date until the whole is paid, and the interest shall be payable semi-annually by coupon on the second day of January and July, respectively, of each year after their date, at the rate of seven per cent per annum on all unpaid sums, until the whole of said principal and interest is paid, which bonds shall be issued in the manner and form provided by an Act of the Legislature of the State of California, designated and referred to as "Improvement Act of 1911."

It is hereby declared that this proceeding is being taken and had and that the aforesaid improvements are to be made under and pursuant to act of the Legislature of the State of California, designated and referred to as "Improvement Act of 1911," approved April 7th, 1911.

Notice is hereby given that Thursday, the 15th day of August, 1929, at the hour of 7:30 o'clock p. m., at the council chamber in the city hall in the City of Upland, County of San Bernardino, State of California, is hereby fixed as the time and place when any and all persons having any objections to the proposed work or improvement, or to the grades along which the same is to be done, as in this resolution set forth, may appear before said Board of Trustees at said time and place and show cause why said proposed work should not be carried out in accordance with said resolution, and along the grades provided therefor, which said time and place is hereby fixed as the time and place for hearing objections to said proposed work.

The city clerk shall certify to the passage of this resolution, and cause the same to be published in two consecutive issues of the Upland News, a semi-weekly newspaper hereby designated for that purpose, and which said newspaper is hereby designated as the newspaper in which such further notices and resolutions relating to said work required by law to be published, shall be published.

The superintendent of streets shall, immediately after the passage of this resolution, cause to be conspicuously posted along the line of said contemplated work or improvement, in the manner provided by law, notice of the passage of this resolution.

I HEREBY CERTIFY that the foregoing resolution was adopted at a regular meeting of the Board of Trustees of the City of Upland held on the 18th day of July, 1929, by the following vote, to-wit:

Ayes: Johnson, Francisco, McQuillen, Moser, Buffington.
Noes: None.
Absent: None.

E. C. MEHL,
City Clerk, City of Upland

I hereby approve the foregoing resolution this 18th day of July, 1929.

A. H. JOHNSON,
President of the Board of Trustees,
City of Upland 22t2

ASSESSMENT NO. 100

Mountain View Water Company, Location of Principal Place of Business, Upland, San Bernardino County, California.

NOTICE is hereby given, that at a meeting of the Board of Directors, held on the 24th day of July, 1929, an assessment of $5.00 per share was levied upon each and every share of subscribed capital stock of the corporation, payable immediately to the Secretary and Treasurer of the corporation at the office of the corporation at his home, 358 D Street, Upland, San Bernardino County, California. Any stock upon which this assessment shall remain unpaid on the 23rd day of August, 1929, will be delinquent and advertised for sale at public auction, and unless payment is made before will be sold on Monday, the 23rd day of September, 1929, at 10:00 a. m., to pay the delinquent assessment, together with the costs of advertising and expenses of sale.

DAVID BRADFIELD,
Secretary.
22t5FO

SAVE WITH ICE

You can afford all the ICE you want

NO matter what your income is, you can easily afford all the ICE you want. It costs so little—only a few cents a day—that you never miss the money at all.

It actually is cheaper to take ICE than to do without it. For what is saved in food will, in most cases, pay for the cost of the ICE. Then you have all the enjoyment of ICE-freshened food, plenty of ICE for cold drinks and table service—and all the many other uses of ice which summer days demand.

See for yourself this summer how cheap it is to take ICE regularly. Just tell us to keep you supplied.

The Union Ice Co.
356 East Tenth St.
Phone 171

ORONITE
"Kills 'em dead"
flies, mosquitoes, roaches, moths
and many other insects
STANDARD OIL COMPANY OF C
FLY SPRAY

Six Ways You Gain
—when you ride the Big Red Cars

1 Low Cost
Commutation fares to Los Angeles are far lower than other forms of transportation. Figure the saving in your own individual case. You save the cost of parking fees, too.

2 Added Leisure
Every time you ride, you win extra minutes to rest, read or study.

3 Less Nerve Strain
You avoid traffic and parking worries. You arrive rested, ready for the day's activities.

4 Pleasure for your family
When you ride the Red Cars, your family has the use of your automobile all day.

5 Safety
The motorman's whole job—the Pacific Electric's responsibility—is to get you safely to your destination.

6 Convenience
The Big Red Cars travel the direct route, mostly over private rights-of-way. Investigate the convenient schedules. Try the Red Cars the next time you go to Los Angeles.

Ask also about the popular new money-saving Passes for Sunday travel.

C. WHITELY, Agent
Phone 12
Pacific Electric Railway

Insist On
ATCHLEY'S AYE-ONE ORANGE BLOSSOM HONEY
Specializing in Beekeepers' Supplies and Honey Cans
WILLIAM ATCHLEY
144 Campus Avenue Phone 626
Upland, Calif.

WOLFE & COUCH
Sales Lots "A" at Campus and Next to Hotel Ontario
Phone 1139

BEST VALUES THIS WEEK

2—1928 Chevrolet Coupes	1—1925 Chevrolet Coupe
1—1928 Chevrolet Coach	1—1926 Ford Touring
2—1927 Chevrolet Coupes	1—1927 Chevrolet Coach

Can You Afford to Forego the Advantages of Membership

—in—

Red Hill Country Club

—when you can obtain a non-assessable Associate Membership for only $60.50?

—Can you afford to deny yourself and family the social and entertainment advantages of this popular community country club, when they can be enjoyed at so moderate a cost?

—The opportunity to secure membership in Red Hill Country Club at $60.50 lasts only until August 1st, at which time the price will advance to $82.50.

—If you are interested in taking advantage of this liberal membership offer, we suggest you make application now through a member.

—The secretary will give you all information you desire. Just phone Upland 505.

Red Hill Country Club

MANY HERE FROM TENNESSEE TOWN

Upland Leader of Migrants and Former Neighbors Picnic at Park

Tennessee, and especially the city of Covington, has done much in building up this city.

Scores of the former Tennesseans, many from this city, united Sunday in an annual picnic and this reunion brought all the Uplanders together. The picnic was held in Ganesha park, Pomona.

M. E. Walk, one of the first to lead the way from Covington, Tenn., to Upland, is one of the leaders in the Tennessee organization in this district.

According to him, the following are from Tennessee, most of them from Covington, and are living or have lived in Upland:

Mr. and Mrs. Walter Owens and two children.

Mr. and Mrs. D. Owens and four children.

Mr. and Mrs. Will Owens.

Otis Baker.

Mr. and Mrs. M. E. Walk and son, William.

Paul McIntosh and Thelma McIntosh.

Mr. and Mrs. Joe Wortham.

Hayes Wortham, Lytle Wortham.

Mrs. Edna Pullen and son, Robert Pullen.

Edward Pullen.

Mr. and Mrs. Bert Downs and one child.

Mr. and Mrs. Charles L. Owens.

Mr. and Mrs. W. P. Cox.

Mr. and Mrs. Miller Jamison.

Mr. and Mrs. Walter Bailey and five children.

Mr. and Mrs. M. L. Killpatrick and three children.

Mr. and Mrs. Frank Briggs and two sons.

Mr. and Mrs. Lee Briggs and three children.

Mr. and Mrs. Walter Briggs and one child.

Mr. and Mrs. W. C. Boyd.

Robert Bryant, William Billings.

Miss Carrie McIntosh.

Mr. and Mrs. W. C. Moore and two sons.

Joe Jacobs

Mr. and Mrs. Luther Davis

Mr. and Mrs. Milton Webb and child.

Mr. and Mrs. Henry Webb and child

Mr. and Mrs. Douglass Garrett and four children

Mrs. Dollie Strickland and two children

Mr. and Mrs. Lanear

Mr. and Mrs. Clair Clark and three children

Tom Grant

Mr. and Mrs. Sam Jones and three children

Mr. and Mrs. Henry Walton and son

Goode Belk

Mr. and Mrs. William Alexander and three children

Mr. and Mrs. Sim Rose and five children

Mr. and Mrs. Walk came here in 1922 and since then the migration has been rapid from Tennessee to this city. The Strickland and Briggs families were also here about that time and welcomed the other Covington residents as they came west.

Chamber Directors Hear How Community Aid Built Plunge

Community cooperation, cemented with sound financial and sanitation principles, has made available for Springfield, Ill., one of the most modern municipal swimming pools in the country, directors of the Upland chamber of commerce were told yesterday by Clair E. Kirk, secretary.

A report of what had been done in that city is given in the July issue of the American City magazine, and Mr. Kirk read excerpts at the meeting in the Davis cafe.

"Completion of the pool in 1928 culminated endeavors covering a period of seven years," Mr. Kirk read. The cost was $400,000.

"In 1926 the American Business club of the city sponsored a benefit band concert and turned the $2455 received over to the park board for a swimming pool promotion fund," the magazine said.

The plan of raising money by a municipal bond issue was turned down.

A corporation was formed. "Officers of the corporation included the cream of the city's executive talent."

"One month later, the four banks of the city agreed to furnish $50,000 for the project with first mortgage bonds as security, if an additional $50,000 were subscribed by citizens," the official read. "Within a short time the amount was oversubscribed by interested parties, who took second mortgage bonds as security.

"The pool was completed in time for two and one-half months' use during the summer of 1928, during which time $19,500 were taken in as receipts. "Of the total amount received, 40 per cent is used to retire bonds."

The Misses Schmidt Return From East

Misses Linda and Ella Schmidt, who left Upland on June 17 for a trip east, returned home Wednesday, and Miss Linda Schmidt has again taken up her duties as bookkeeper at the J. J. Atwood store. The sisters stopped in Portland and Pratten, Ore., to visit their uncles and enjoyed a trip over the Columbia River highway. From Seattle they went by boat to Vancouver and made a stop at famous Lake Louise in the Canadian Rockies. Coming back into the United States they visited Niagara Falls and then turned to Chicago, where they had the pleasure of visiting the big Marshall Field establishment from which the J. J. Atwood company does considerable wholesale buying. In Kansas the Misses Schmidt visited for some time with relatives and from there they returned home.

LEADING BATTERS

In Upland Night Baseball League

	A.B.	R.	H.	P.C.
G. Knick, Cuca.	25	11	14	.560
J. Grafola, Etn.	13	5	7	.538
R. Cornelius, L.G.	9	4	4	.444
J. Scott, Etn.	12	3	5	.417
L. Hirschler, L. G.	37	7	15	.405
H. Wilks, Cuca.	30	10	12	.400
Watterger, Cuca.	20	4	8	.400
T. MacLaren, L.G.	32	14	12	.375
L. Ingram, L. G.	27	14	10	.370
R. Provine, L. G.	19	6	7	.368
Cunningham, W.	30	9	11	.367
H. Dean, L. G.	36	15	12	.362
L. Miller, O-K.	29	9	10	.345
Cecil Myers, O-K	27	9	9	.300
O. Lichti, Mer.	30	5	9	.300
D. Meek, L. G.	30	10	9	.300
M. Brown, L. G.	10	1	3	.300
H. Beckner, O-K	20	6	6	.300
H. Anderson, W.	30	8	9	.300
O. Heinauer, W.	20	3	6	.300
J. Karnott, W.	27	4	9	.333

Farewell Picnic Is Given For Toomays

Members of the Ontario Congregational church and many friends in the community to the number of about 200 gathered in the Fourth street park, Ontario, Thursday night to participate in a farewell and bon voyage picnic party for the Rev. and Mrs. John B. Toomay and two sons, Jack and Ted, who are leaving soon for a year in Europe.

A picnic supper was spread and a few speeches were made, among them being a talk by Charles E. Harwood, the oldest member of the church. Mr. Harwood also presented Mrs. Toomay with a $20 gold piece and the pastor was presented with a generous purse, the gift of his congregation.

Mrs. Fred Draper and children, who have been vacationing at Balboa Island since Tuesday, will return home Sunday. Mr. Draper will go down to Balboa Saturday and accompany the family home.

Charles V. Benson will be at Newport with his family over the week-end. Mrs. Benson and children have been at the beach resort for several weeks.

Mr. and Mrs. J. W. McConkay left Wednesday to spend a week's vacation at Balboa.

LEMON SHIPMENTS EXCEED ANY YEAR

Sales Now Over Two Thousand Carloads More Than This Time Last Year

Upland citrus growers are profiting because of the fact that sales of California lemons to date this season exceed those of any previous year by several hundred cars and are over two thousand carloads ahead of the same date last year, according to T. H. Powell, lemon sales manager of the California Fruit Growers Exchange. While returns per box are less than the record values of last year, the total returns are greater than for the same period in any previous season.

Sales of over one hundred cars daily of Exchange lemons have been common during recent weeks. The Exchange markets practically all of the California lemon crop and is in position to take advantage of an active market situation such as has existed during June and July. Trade and consumers are taken care of to best advantage with the prime object to sell a large volume of lemons at good prices rather than secure more extreme prices on a smaller quantity of fruit.

Those familiar with the situation agree that results to date this year represent quite a record considering the quality of much of the California crop.

The consuming public are looking upon California lemons with increasing favor and new devotees of fresh fruit lemonade, lemon garnishes, lemon with tea and fish, lemon hair rinse, and the many other cosmetic and household uses featured in Sunkist advertising are slowly but surely increasing the every-day year round demand for this fruit.

Prospects for the balance of the season, Mr. Powell stated, are very satisfactory, with indications that demand will be in line with supply during the fall months.

"Red" Grange, perhaps the best known football star of the world, who has come to California to make another moving picture at Hollywood, was a visitor at Chino the other day. He accompanied his father, Lyle Grange, from their home in Wheaton, Ill., to visit the latter's brother, W. F. Grange, of Chino. The two brothers had not met for twenty-one years.

Many Complaints Regarding Noise at Band Concerts

Director Wilding of the Upland band states that many complaints are coming to him regarding the noise made by children playing in front of the band stand during the concerts. This disturbance is not only annoying to the large audiences that attend these excellent programs, but also to the musicians in the band and it is impossible for them to do their best when annoyed in this manner. It is therefore kindly but firmly requested that parents keep their children from up in front of the shell and thus aid materially in the pleasure of the whole audience.

The concert last evening was another demonstration of the excellent band Upland has this summer, the program being great. A very enjoyable special feature were the two vocal solos sang by Archie Moore, well known vocalist and teacher of this city. Mr. Wilding's efforts in providing these special numbers are appreciated by the crowds attending the concerts.

Cucamonga Items

A gala afternoon at the bridge tables marked the meeting on Wednesday of the Alta Loma Bridge club, who were delightfully entertained by Mrs. H. L. Salisbury at her home. Lovely roses and garden flowers decorating the home added to the enjoyment of the occasion. Following the card play a delicious collation in two courses was served by the hostess. In the auction tourney Mrs. J. H. Ashmead made the lucky high score of the afternoon. Members able to be present were Mesdames Charles F. Thorpe, W. C. Belden, J. H. Ashmead, W. H. Converse, Franklin Roth, B. H. Wilson, W. J. Kincaid and E. S. Bishop. Mrs. Thorpe will entertain the club at the next meeting, Aug. 7.

A goodly number greeted Dale Richardson, president of the Cucamonga Service club, presiding at the weekly meeting and dinner at the Sycamores on Tuesday evening. There being no set program or regular speaker, various members gave five-minute talks on "hit and miss" subjects. In the business session the chair appointed Al Homer to captain the Cucamonga baseball team. Ted Combs of the 20-30 Club was a guest of the evening. After a vocal solo, "Liza Jane," by Rolland McKennett, members adjourned to the card tables in the lobby.

W. H. Rapp was in San Bernardino on jury service Wednesday.

Mrs. H. P. Swain (Margaret Albert) is expected Thursday of next week from her home in Concrete, Wash., for a month's visit with her parents and sisters, Mr. and Mrs. Henry Albert and Misses Eleanor and Mary Albert.

Miss Katherine Ashmead of Los Angeles visited her parents, Mr. and Mrs. J. H. Ashmead, the week-end. Sunday they entertained at dinner a party of six of Miss Ashmead's friends, who motored out from Los Angeles.

Mrs. Lucia Demens and sister, Miss Mildred Thorpe, left Wednesday to enjoy a few says' sojourn at Balboa Beach.

Dale Richardson, proprietor of the Sycamores service station, and Tom Harris, Upland, spent Wednesday deep sea fishing off San Clemente, returning home with a generous catch of barracuda.

Arriving on the S. S. Los Angeles from Honolulu last Friday, Warren Taphorn, Kenneth Little and Gordon Murtle, on vacation trips, were expected to make their headquarters at the home of Mr. and Mrs. Chas. F. Thorpe in Alta Loma during their month's sojourn in California, Mrs. Thorpe and daughter, Miss Constance, having met the young men while on their recent trip to the Hawaiian islands. Mr. Taphorn was called by wire on Tuesday to Denver, but expects to return before returning to the islands.

Eldon Atwood of the J. J. Atwood branch store in Cucamonga, and his family are enjoying a week's vacation motoring to beach resorts down the coast to San Diego.

Mr. and Mrs. Wilton Abplanalp and baby girl, Shirley Ruth, of Anaheim, were visitors in Alta Loma Sunday, calling on Mr. and Mrs. W. H. Rapp and daughter, Miss Marybelle, and on Miss Margaret Pyle, an old friends of Mrs. Abplanalp, who before her marriage was Miss Ruth Whitney and resided with her parents here some four years ago on Archibald avenue and Church street.

Henry Albert, Sr., with his daughter, Miss Mary, and son Henry, Jr., now touring the eastern states, have reached Washington, D. C., where they have been visiting all the various points of historic interest. From there they will visit relatives in Pennsylvania.

Mr. and Mrs. Nelson van Fleet, Jr., with their three children, returned Sunday to their home on Euclid avenue and Fourth, after a month's vacation trip by automobile to Iowa and Kansas, where they visited relatives.

H. Nalk, who purchased the Floyd Kilbourn ten-acre grove on Ramona avenue, just north of Foothill boulevard, has exchanged the property for an apartment house at Long Beach. M. Ernier, the new owner, will move soon to his new home on the grove.

A. G. Markham has sold his ten acre orange grove on Eighth street to Deeb Naffer of Los Angeles, taking in on the deal a garage and filling station corner of Manchester avenue and Standford boulevard. The garage and service station are already leased.

COLONIAL THEATER
UPLAND, CAL.
Phone Upland 166
DIRECTION JACK ANDERSON'S INDEPENDENT THEATRES
SHOWS: 7 and 8:45—10c, 30c; Loges 40c

Tonight and Saturday—Hoot Gibson in "The Winged Horseman."

Sunday and Monday—Tom Mix in "Outlawed."

Friday and Saturday—"Wild Blood," Rex, King of Wild Horses with Jack Perrin.

Low Fares East Now in Effect!

Double *the enjoyment*

of your trip East by going one way, returning another. Only Southern Pacific offers this choice

WHEN the low summer fares are in effect, you appreciate all the more Southern Pacific's *complete* service East, its trains and routes to fit *your* plans.

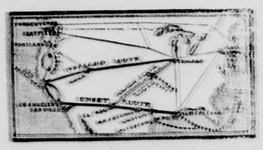

Only Southern Pacific offers you a choice of routes east: GOLDEN STATE ROUTE via El Paso and Kansas City to Chicago; SUNSET ROUTE via New Orleans; OVERLAND ROUTE via San Francisco and Great Salt Lake to Chicago; and SHASTA ROUTE via the Pacific Northwest. Each is different.

Take advantage of their variety and contrast to make the most of your trip. Through Pullmans (without change of cars) to more destinations than any other railroad. Make your reservations *now*.

Coast Fares Cut!

Take advantage of summer reductions to reach Coast resorts the fast, comfortable, economical way. Low round trips daily until September 30.

Excursion Fares East

Note these examples of low roundtrip fares, on sale daily until September 30—return limit October 31.

Kansas City	$ 75.60
New Orleans	89.40
Chicago	90.30
New York	150.70

Southern Pacific

C. WHITELY, Agent

Phone 12 Pacific Electric Ticket Office

BRIDES

Choose Your

Wedding Invitations

and

Wedding Announcements

from our large

Selection of Samples

and

Type Styles

The Upland News

Firestone

Introductory SALE

LOWEST PRICES EVER QUOTED!!

For years recognized as the biggest tire event in Ontario, our Introductory Sale this year is the greatest ever, with the lowest prices on record. Think of being able to buy the famous Gum-Dipped Firestones—the tires that hold all world records—at the prices quoted below. Come in today! Take advantage of this opportunity to equip with Firestones at introductory sale prices. Liberal allowance on your old tires. Drive in now!

COURIER

Firestone-Built

Made in the great Firestone factories, where the finest tires are built to sell at the lowest prices. Extremely tough, safety tread. The greatest buy at anywhere near its price.

30x3½ Cord $4.05

29x4.40 Balloon $5.10

30x3½ Ex. Size $4.45
32x4 7.95
30x4.50 $6.90
31x5.25 9.90

Firestone

GUM-DIPPED TIRES

CORDS		BALLOONS	
30x3½ Reg.	$ 6.40	29x4.40	$ 7.80
30x3½ Ex. Size	6.85	30x4.50	8.75
30x3½ S. S.	9.35	30x4.75	10.55
31x4	11.45	30x5.00	10.80
32x4	12.20	31x5.00	11.30
33x4	12.85	30x5.25	12.60
32x4½	16.50	31x5.25	13.00
33x4½	17.15	30x6.00	14.35
34x4½	17.70	32x6.00	15.20
35x5	22.40	33x6.00	15.70

EVERY SIZE AT SAME TREMENDOUS SAVINGS

L-W Service Corp.

"A" & Palm Where Real Service Counts Phone Ontario 1411

Complete Solid and Pneumatic Tire Service